State Library

**Today**
By Arthur Brisbane
SEE PAGE THREE

# 20 BOATS LAND HUB RUM

**Complete Stocks**
**Sporting Extra**


# BOSTON AMERICAN

LARGEST EVENING CIRCULATION IN NEW ENGLAND

VOL. 20—No. 12 | Registered U.S. Patent Office | BOSTON, SATURDAY, MARCH 31, 1923 | Entered at Postoffice, Boston, as Second Class Matter | 3 CENTS; WORTH IT


**THE WEATHER.**
Boston and vicinity: Fair tonight and Sunday; rising temperature Sunday; diminishing northwest to west winds.
Sun rises at 5:50; sets at 6:09.
Moon sets at 5 p. m.
High tide, 10:11 a.m., 10:37 p.m.
Temperature: maximum 34, at 1 a. m.; minimum 26, at 7 a. m.; average 30.
Light all vehicles at 6:39 p. m.

# Dangerous Criminal Shot Dead

WEBSTER U. GRANT.

# SLAIN BANDIT BOSTON TERROR

## LATEST NEWS

**COLD WEATHER CANCELS HOLY CROSS GAME**
Washington, March 31.—Baseball games scheduled here today between Holy Cross and Catholic University and between Georgetown University and Princeton were called off because of cold weather.

**62 AUTOS LOST IN $125,000 FIRE**
Lewistown, Pa., March 31.—Fire which destroyed the Lewistown Motor Co. garage here today caused a loss of $125,000. Sixty-two automobiles were destroyed.

**LEE RETAINS RIFLE CHAMPIONSHIP**
Washington, March 31.—T. K. Lee of Birmingham, Ala., winner last year, retains the national individual gallery championship conducted by the National Rifle Association. His score was 594 out of a possible 600. Lee also won the individual gallery pistol championship with a score of 546.

**HARRY PILCER DEFENDS HIS DANCES**
Paris, March 31.—Harry Pilcer, American dancer, was one of five before a magistrate today, charged "with an offence against morality on the stage." Pilcer insisted his dances were all right. The case was continued.

**CONVICTED IN YULE BOMB MURDER**
Milwaukee, March 31.—John Magnuson was found guilty of murder in the first degree in connection with the "Yule bomb" sent through the mail and which killed Mrs. James R. Chapman of Marshfield and injured her husband last December.

**PAY INCREASE FOR 16,000 MILL HANDS**
Neowich, Ct., March 31.—Textile workers in nearly every plant in Eastern Connecticut will receive wage increases April 30. The plants in the district employ about 16,000 persons.

**RACE RESULTS AT MOBILE**
FIRST RACE—Wireless 3-2, 3-5, 1-4; Miss Em 2-1, 1-1; Arietta 1-1. Also ran—Fringe, St. Just and Midnight Stories.
SECOND RACE—Jage 1-1, 2-5, out; Mary G., 1-1, 1-3; Mickey Moore 1-1. Also ran—Josie M., Dahinda and Grayson.
THIRD RACE—Fleer, Gypsy Light, Consort.

**WORCESTER GETS BIG JAPANESE CONTRACT**
Worcester, March 31.—The Nippon Power Co. of Japan has placed a contract in Worcester for four gigantic automatic stokers to convey the parts of which across country will require ten freight cars.

## 20 VESSELS IN HUB RUM RING FLEET

**Operate Without Lights From Nantucket to Montauk and N. E. Coast**

**Twenty rum-running vessels were reported today as riding at anchor or running without lights between Nantucket and Montauk Point.**

The smuggling fleet is believed to be planning a desperate attempt to land the remainder of the $500,000 cargo of high grade Scotch whiskey and champagne aboard the two-funnel ocean liner Avontown.

Large consignments of the contraband liquor are believed to have been run into the Rhode Island and Southern Massachusetts coasts.

Federal authorities charge that

Continued on Page 2, Column 1.


We have told you of our aim to make *this seal* your guarantee of *Good Food, Cleanliness* and *Courtesy*, because we feel certain every man and woman in our employ will live up to this obligation to you.

*Waldorf System Incorporated*

WALDORF-SYSTEM Waldorf Lunch INCORPORATED


## SOX HALT HUNT FOR ROOKIE STARS

By CHARLES E. PARKER.

Hot Springs, Ark., March 31.—Promising rookies that rival big leagues are willing to turn over to the Red Sox are fewer and much farther between than Frank Chance believed.

Just before the start of today's Red Sox-Pirates battle, the Sox manager received a wire from Scout Ed Holly, who has been touring Louisiana and Mississippi camps in search of such rookies, and Ed made no mention of having landed any, but asked if he should continue his search through sunny fields of Florida.

But the Boston boss, now that his rearranged and much bejazed regulars are showing signs of becoming a real ball club, is not so keen for new faces as he was a week ago, and has ordered Holly to give up the quest and depart to New York and there await the coming of the Boston team for the opening game in the new Yankee Stadium.

## FIND WOMAN DEAD IN SHACK; 3 HELD

New Haven, Ct., March 31.—Three men were held today by Coroner Mix, after finding of the badly-bruised body of Mrs. Lena A. Huntington, forty-five, in a shack near the East Haven town line.

Mrs. Huntington had been missing from her home ten days. Search for her has been constant. Coroner Mix said:

"We have rounded up three men who are held as witnesses. The case is a very brutal one."

Two policemen found the woman's body lying half naked on a bed. It was apparent that she had been dead for some time.

## MILK COST DROPS A CENT TOMORROW

Wholesale milk prices will drop one cent a quart, effective tomorrow, according to an announcement today by the New England Milk Producers' Association. Lower retail prices are expected at the same time.

Prices to Boston dealers will be 14½ cents a quart instead of 15½. Farmers will receive an average of 5½ cents a quart.

Dealers said today that they expected a cut, but had not been officially notified of the reduction by the Producers' Association.

## LONGSHOREMEN GET MORE PAY

An increase in wages of five cents an hour for day work and seven cents an hour for overtime was granted today to longshoremen of Boston, New York, Portland, Baltimore, Newport News and Norfolk, according to an announcement by Joseph P. Ryan, vice-president of the International Longshoremen's Association.

Mr. Ryan said the increases were the result of a decision by General George W. Goethals, arbitrator in the New York case, and that steamship owners in other ports agreed to same.

About 4,000 longshoremen of Boston are affected by the increase. They have been deadlocked on the wage question since last October. Checkers are also to get an increase. Boston longshoremen will now get 70 cents an hour for day work and $1.07 cents an hour for overtime.

## HANGAR AND PLANES BURNED AT U. S. FIELD

Washington, March 31.—The photographic laboratory, a hangar and two airplanes were destroyed in a fire today at Bolling Field. Damage to war contract records stored in the burned structure has not been ascertained. None of the personnel was seriously injured.

The fire was said to have resulted from a chemical explosion in the photographic laboratory. Sixty new Liberty motors which had been assembled and tuned up in the hangars were badly damaged.


**Start Saving Today**
Interest Begins April 2
**NORTH END SAVINGS BANK**
Over 45 Years at This Address
87 COURT STREET, BOSTON


## DORCHESTER MAN GONE; NIECE, TOO

**Mrs. Cress Says Her Husband Went Without Baggage; Girl Left Soon After**

Herbert L. Cress, a machinist, thirty-four years old and married of No. 230 Park street, Dorchester, left his home without warning or baggage Tuesday afternoon.

One hour later Miss Hazel M. Carter, twenty-four years old, a niece of Mrs. Cress, also left. Neither has been heard from since.

Miss Carter, who has been living with her aunt and uncle for a year, is a stenographer employed by the John Paulding Meade Insurance Company of No. 60 Kilby street.

"We have been married for nine years," said Mrs. Cress today, "and I have never had any reason to suspect my husband of being interested in any other woman. We have never had a bit of trouble.

"My husband came home from work last Tuesday about 4 o'clock. He left a few minutes later but took nothing with him. An hour later my niece also left the house. When neither returned I engaged an attorney and notified the police. I have no idea where they have gone."

## CAMBRIDGE FAMILY IN CRASH; TWO HURT

Worcester, March 31.—A Ford sedan driven by Joseph J. Perrymont, No. 523 Windsor street, Cambridge, and containing his wife and ten-year-old daughter, skidded on Main street today and to avoid collision with a truck the driver ran it into a concrete retaining wall. The car was damaged, and the woman and child were cut each about the head by being thrown through the windshield. They went home after treatment at City Hospital.

## ADMITS FLOGGING U. S. HEALTH OFFICER

Birmingham, Ala., March 31.—C. W. Tyson, involved in the abduction and flogging of Dr. J. D. Dowling, U. S. Public Health officer, today made full confession of his part in the crime and implicated ten other men.

Profit producing Real Estate is on sale in The American's "Real Estate" columns. Read for Profit—Use for Results.

## Hub Has Case of Typhus Fever

A sixty-nine-year-old man, afflicted with typhus fever, is under guard at a Boston hospital.

Dr. Francis X. Mahoney, health commissioner of Boston, admitted this to a Boston American reporter this afternoon.

Dr. Mahoney declares that every precaution has been taken to prevent an epidemic. He is confident there is virtually no danger of a spread of the disease.

This is the first case of typhus in this city in years.

The victim is a painter. He recently returned here from Florida.

## PLAYERS ASK FOR PLACE IN BOARD

Chicago, March 31.—The National Baseball Players' Association today appealed to the National Baseball Commission for recognition and right to place a representative on that body of governing officials.

Raymond J. Cannon of Milwaukee, attorney for the players' association, directed the letter to the National Baseball Commission, which ceased to function when Former Federal Judge Landis was appointed Commissioner of Baseball. It was understood Attorney Cannon had in mind the National Advisory Council. It is composed of Commissioner Landis, President John P. Heyd er of the National League and President B. B. Johnson of the American League.

## HAGEN RETAINS HIS LEAD IN GOLF TILT

Pinehurst, N. C., March 31.—Walter Hagen, British open golf champion, retained his lead of seven strokes today. After most of the field had finished the third round in the North and South open championship, Hagen shot 35—37—72 for his first eighteen holes, giving him a total of 214 for the three rounds. Jock Hutchinson of Chicago duplicated Hagen's round an dwas in second place with 221.

Scores of other contestants today, together with their 54-hole totals, were:

Miss Brady, Detroit, 75—228; Jim Barnes, Pelham, 75—223; Emmett French, Toledo, 76—223; Joe Kirkwood, Australia, 76—223; Harold Calloway, Rome, N. Y., 75—225.

## MOBILIZE N. Y. POLICE TO FIGHT CRIME WAVE

New York, March 31.—A large number of holdups and robberies within the past few days today caused Acting Police Commissioner Leach to order every policeman on patrol duty. All vacations were suspended. Thieves entered Brill Brothers' clothing store at Broadway and 49th street today and carried off clothing valued at between $10,000 and $15,000.

## WANTED FOR KILBY ST. KILLING

**Giant Dies in Gun Duel at Westboro With State Troopers**

**The bandit shot and killed by Sergeant O'Connor of the State constabulary at Westboro today, was identified this afternoon as Webster U. Grant of Brockton, gunman and burglar of long and evil record.**

**He had been sought since last December for the murder of Superintendent George A. Willis of the Boston News Bureau in a holdup in a basement off Kilby street.**

In August, 1922, Grant was paroled from Charlestown State Prison, where he had been serving a five-to-eight-year sentence for burglary.

After he was sought for the Kilby street murder and holdup a circular offering $1,000 reward for his capture was sent out by the Boston police.

Sergeant O'Connor, who sent a pistol bullet into Grants heart, was military aide in the war to Colonel Alfred A. Foote, then commander of the 104th Infantry, now State Commissioner of Public Safety.

The announcement of the identification of Grant came from Colonel Foote's office at the State House.

Grant was caught by Trooper Hackett of the constabulary inside the Southboro Drug Store with a sack in the hand. He fired three shots at Hackett, then fled.

Hackett, with Sergeant O'Connor and Trooper Squires, tracked the burglar across the Southboro Golf Club grounds to a stone wall over the line in Westboro.

Grant opened fire. He was wounded in the right hand and side by Hackett. He shifted his revolver to his left hand and kept on firing. He was shot in the breast by Trooper Squires, then through the heart by Sergeant O'Connor.

Grant was twenty-eight years old, and a native of Brockton. His record, on file in the records of the State Constabulary, began when he was arrested October 25, 1916, at the age of twelve years, in Worcester for truancy, and was committed to the training school at Oakdale for three months. Then his record went from bad to worse, as follows:

September, 1917, breaking and

Continued on Page 2, Column 3.

## 55 GUILTY AS LIQUOR VIOLATORS

**Mayor, Sheriff, Judge and Other Prominent Citizens Broke Dry Law**

Indianapolis, March 31.—Fifty-five of sixty-two residents of Gary and Lake County, Indiana, tried on a charge of conspiracy to violate the Volstead Act, were found guilty by a jury in United States District Court here today.

Among the most prominent defendants found guilty were Roswell O. Johnson, Mayor of Gary; William H. Olds, sheriff of Lake County; William M. Dunn, judge of the Gary City Court and Blaz Ducas, a Gary attorney.

The government charged that bootleggers, lawyers, the police force of Gary, and city and county officials all worked together to the common end of obstructing enforcement of the prohibition laws.

More than 200 witnesses testified in the trial which began March 25, and a mass of evidence was introduced by both sides.

Seventy-five persons living in Gary and Lake County were indicted by a Federal grand jury last December.

Continued on Page 2, Column 3.

**BANK STATEMENT.**

| | |
|---|---|
| N. Y. bank clearings | $365,000,000 |
| N. Y. bank balances | 70,000,000 |
| Boston bank clearings | 65,000,000 |
| Boston bank balances | 30,000,000 |
| N. Y. F. R. Bank, credit | 43,000,000 |

## 6 KILLED IN BUILDING CRASH

**50,000-Gallon Water Tank Collapses During Hartford Test**

Hartford, March 31.—Six workmen are known to have been killed and at least six others injured when the central tower of a new building of the Fuller Brush Company collapsed today.

The accident occurred while a 50,000 gallon water tank in the tower was being filled as a test. Police and firemen worked on the wreckage and took out four bodies. Two of the injured died in hospitals.

The identified dead: Harvey Palmisk, Cortland, N. Y., Christopher Nelson and Melville Neal, both of this city. Neal was foreman of carpenters and the other two were tile workers.

Police reserves and firemen were sent to the scene to assist in removing the killed and injured from the great heap of debris. One of the dead workmen was decapitated.

The victims were in the employ of

Continued on Page 2, Column 3.

## Race Scratches

**AT MOBILE.**
1—Sacajawea, Sandalwood.
2—Marimba.
3—Spectator, Tricks.
4—None.
5—None.
6—Hutchison, Grandee.
Weather clear; track heavy.

# TWENTY VESSELS ENGAGED IN RUM RUNNING OFF NANTUCKET

## WARRANT OUT FOR COSTELLO

Continued from First Page.

plot, is reported as aboard the Avon-the Avontown, loaded to the hatches at Glasgow, Scotland, was chartered by Boston men. The ship has been laying off the three-mile limit off Block Island for several days.

James W. Costello of No. 1654 Commonwealth avenue, whose wife, Stella, and Alexander Goldberg and David Polo were arrested at the Costello apartment on charges of complicity in a $1,000,000 rum smuggling town. A Federal warrant has been issued for his arrest.

While Boston bootleggers are trembling for fear the arrests and exposure of the $1,000,000 smuggling plate may halt the steady stream of liquor that has poured into New England shores, this city and Providence appear to be plentifully supplied with White Horse Cellar and John Dewar Scotch, indicating that the Avontown managed to discharge a goodly portion of its cargo.

**U. S. CUTTER ON WATCH**

The coast guard cutter Acushnet is steaming back and forth in the vicinity of the rum row watching for any undue signs of activity.

The fact that the smugglers are continuing to wait out on rough seas has convinced the arrests of leaders that another attempt will be made to run in liquor from the "treasure ship" to isolated points along the shore.

The disclosure of the $1,000,000 plot is expected to reveal certain bootlegger magnates who purchased ots ranging from 200 cases upward, and in turn distributed to jobbers, who in turn sold to agents that supplied retail trade.

It is understood that the federal authorities have been investigating reports of a warehouse near T wharf, Atlantic avenue, where a former New England agent for a widely known brand of whiskey has been keeping illicit stock.

There are believed to be several stations within a short motor haul of Boston proper where large consignment of liquor have been stored after being run ashore in fishing smacks and motor launches, that of these is thought to be near Scituate because smugglers have landed there on several occasions and escaped capture.

Meanwhile, Federal officers are checking up the movements of Costello, his wife and Goldberg and Polo. The latter two are well known in sporting circles in Boston. They are known to have been associated with men suspected of being identified with the bootlegging business hereabouts.

The link back of the smuggling plot is supposed to have had agents in Glasgow, Scotland, to call the ship and to have had a secret code of communication.

This is borne out by the fact a book containing cabalistic marks was noted in the Costello apartment at the time of the raid. This disappeared before the officers obtained a search warrant.

Costello, the alleged Mason buster agent of the ring, was on his way to Newport, R. I., with Harry Robinson, member of a Montreal brewing company, by automobile on the day of the raid. From Newport the pair went to the yum ship by power boat.

**REPORTED LEAVING.**

Large power boats have been putting out to the Avontown from Providence, Newport and other Narragansett Bay points, returning with small consignments for local distribution. Verdicts among consumers were that the quality was of the best.

Aboard the Avontown is A. M Robertson, the representative of the distiller-shippers at Glasgow. Robertson is said to be the customary agent on rum ships who not only guarantees the quality of the liquor, but also checks deliveries and keeps the accounts.

Prosecution of the case against the alleged members of the ring has been taken over entirely by Assistant United States District Attorney Joseph V. Carroll. Hearing has been set for April 6 next.

Mrs. Costello was released on bail of $7,500; Polo on bail of $10,000 and Goldberg was released today in $10,000 bail, outlined by Mrs. Costello and Attorney William H. Reid. Polo and Goldberg are Canadians.

Treasury Agent Owen McKenna, who made the complaints against the trio, declared that he was convinced that Mrs. Harry Pierce, wife of the Boston police lieutenant, who was in the apartment with Mrs. Costello when it was raided, had absolutely no connection with the case.

### Two Rum-Running Boats Captured

Highlands, N. J., March 31 (By Associated Press)—Two fast rum-running craft, the Ninah and Ida and the K 1061, were captured by four customs boats. The Ninah and Ida carried 250 cases and the K 1061 fifty cases. A third rum boat escaped after a lively exchange of pistol fire.

The skipper of the rum runner suffered a seared cheek, but held to the wheel and distanced the Lexington. Part of his cargo was jettisoned and the remainder was landed here this morning.

## FIGURES IN SOUTH END MURDER TRAGEDY

VICTIM AND HER CHILDREN
Woman known as Mrs. Jacob Steinberg, and Rose, seven years old, and Max, nine.

## SLAIN BANDIT IS 6 DIE IN TANK IDENTIFIED COLLAPSE

Continued from First Page.

entering and larceny a tPepperel, put on probation.

October 1, 1907, larceny, Worcester, three months Lyman School, escaped.

October 31, 1907, arrested as fugitive from justice at West Springfield; recommitted to Lyman School; served eleven months for escaping.

September, 1908, arrested at Buffalo for vagrancy; case filed.

September 28, 1910, breaking, entering and theft at Worcester; five years in reformatory; paroled.

October, 1911, theft at Haverhill; three months Essex County House of Correction at Lawrence.

June 22, 1912, breaking and entering and theft at Dover, N. H., sentenced to four to five years in Concord, N. H., State Prison; released October 1, 1916. Sent back to Massachusetts reformatory same day for violation of parole. Released May 24, 1917.

February 5, 1918, sentenced at Worcester to State Prison for five to seven years for breaking, entering and theft.

June, 1922, paroled from State Prison.

After the burglar had been killed at Westboro Finger prints were taken by State Detective Edward J. Sherlock. These were taken to the State House and three were established by prints on record, as those of Grant.

The identification was made by Edward J. Hill, State expert on fingerprinting.

### FREED IN ONE RUM CASE, SEIZED AGAIN

One hour after Commissioner Hayes released Vincent Vecchine of Chestnut street, Chelsea, today for illegal possession of 300 gallons of alcohol he was arrested by prohibition agents on a charge of the illegal transportation of 350 gallons of denatured alcohol.

## Telegraph Briefs

**Springfield.—Sale of the Springfield Power Associates' property,** bounded by Taylor, Dwight and Lyman streets, to the Hartford Realty Company, composed of four Springfield and four Hartford capitalists, for $1,050,000, is announced.

**Holyoke.—Three women were** released by firemen when their wood tenement in a four-story brick block in Sargeant street by a fire.

**New York.—A dollar-a-day wage** increase for between 8,000 and 10,000 building trade union workers in Westchester County will become effective April 1. The contract advances wages from $8 to $9 a day.

**Toronto.—Twenty-eight new cases** of typhoid fever, bringing the total to 497, were reported at Cochrane, the Northern Ontario village where sewage in the water supply system has caused an epidemic.

**Montpelier.—The Vermont Senate** rejected a bill to provide a 48-hour week for children under sixteen years of age employed in railroading, manufacturing, hotels, billiard rooms, bowling alleys or in delivering messages. The bill had passed the House.

**Charlotte, Mich.** — Congressman J. M. C. Smith died here of heart disease. He was elected last November to his seventh term.

**Harlan, Ky. (By A. P.)**—Seven deaths, which are directly traceable to moonshine liquor, is the toll for Harlan County and vicinity since Tuesday night. Two men are wounded.

## GIRL SEES HER MOTHER SLAIN BY "FATHER"

Fired by jealousy, Jacob Steinberg, thirty-five years old, of No. 16 Lovering street, South End, shot and killed the woman who had been living with him as his wife for more than three years, and then fired a bullet into his own brain, dying shortly after the arrival of a physician.

The only witness to the tragedy was Rose, the seven-year-old daughter of the murdered woman, who was known to neighbors only as Mrs. Clara Steinberg. After the fatal shots were fired, the little girl ran screaming to the street to summon aid.

The shooting followed a quarrel, according to the police. The woman had complained to the police several times that Steinberg had administered brutal beatings, upbraiding her for attentions she paid to other men. Police investigation disclosed that Steinberg was married. His family lives in Philadelphia.

The shooting took place in the kitchen of the home on the third floor of the house. Everything was in readiness for the observance of the Jewish Passover in the little flat. Steinberg, the police say, has been ill of tuberculosis for some time and has been under the care of Dr. Frank C. Durrand of No. 291 Shawmut avenue, Spith End.

Previous to the shooting, Steinberg sent little Max, nine years old, to summon the physician, saying that he had suffered a relapse.

## CURLEY IN SHARP REPLY TO SIMS

Mayor Curley today made a reply to Admiral Simms, who, in a speech

Admiral Sims

in San Francisco, declared he would rid the United States of Mayor Curley, Sinn Feiners, the Ku Klux Klan and the political farmers' bloc.

The Mayor directed his former assertion that "Sims is the best fitted admiral in the American navy" and said his "contemptuous letter to the Loyal Coalition in answer to the invitation sent generous reply to attend a lecture by Admiral Sims, retired, has made an impression on that movie naval hero."

The statement refers scathingly to his service record and declares that his "patriotism is racial and British, not American."

## STATE EMPLOYE GETS CONSULAR POSITION

George F. Kelly of No. 23 Round Hill street, Jamaica Plain, for the past two years an employe of the State Department of Conservation, received notice today of his appointment as an attache of the American Consulate at Almeira. He leaves next Wednesday for Kingston. Kelly was formerly employed in the State Department of Education and at Boston police headquarters.

## TODAY'S NEWS IN EUROPE

### *GERMANY*

**Essen.—The worst flare-up of violence here since the French and Belgians seized the Ruhr, occurred today when six Germans were killed, and twenty wounded while resisting French troops who seized the Krupp motor works. Another German was killed in a similar clash at Gelsenkirchen.**

### *TURKEY*

**Constantinople. — "War talk" came out of Angora today when Extremist newspapers declared that, if the unofficial text of the Allied Peace note proves to be the real text, "it will not be necessary for the National Assembly to examine the document as war will be inevitable."**

### *IRELAND*

**Belfast — Easter-tide in Belfast was marked by discovery that fifty grave stones in a Unionist (Protestant) cemetery had been rooted up and chipped with chisels. Indignation is running high and disorders are feared tomorrow.**

### *GREAT BRITAIN*

**London—Great Britain has in formally advised Germany that any Ruhr or reparations proposals should be made to Paris direct, it was stated at the Foreign Office today.**

## Sacco Case Judge Dismisses Police Guard at Home

Worcester, March 31.—Judge Webster Thayer, presiding justice in the Sacco - Vanzetti case, arriving at his home on Institute road last night and finding an officer on guard told him to report back to his station, and then informed police officials he did not see need of police protection.

Judge Thayer

"I have nothing to be afraid of and it is a waste of time to have a man guarding the house," was the reported remark of the judge. The officer had been sent to the house by Worcester police officials as a precaution.

## BLACKMAILER IN MITCHELL CASE KNOWN

By International News Service.

New York, March 31.—The man who planned to blackmail J. Kearsley Mitchell of Philadelphia, wealthy patron of Dorothy King, "Broadway Butterfly," who was mysteriously murdered in her apartment, will be grilled by Assistant District Attorney Ferdinand Pecora some time after next week, Pecora announced today.

"When I am through with my examination of Mr. Mitchell, I shall have laid the groundwork for examining the man who planned to blackmail Mr. Mitchell," said Pecora, while awaiting the wealthy Philadelphian's appearance for a questioning today.

"I know the man's name and I can lay my hands on him whenever I want.

"I do not intend to question Mr. Mitchell on the reported other affairs that he is said to have carried on. I am not interested in them, even if they are true," said Pecora. "I am interested in Mitchell only in so far as he is able to shed light on the mystery surrounding the death of Dorothy King."

Pecora said he and the police were still at odds as to motive for the murder.

"Whether it was robbery or blackmail has not been definitely ascertained," said Pecora. "The fact that a black satchel was missing from her apartment leads to support the robbery theory. On the other hand, I know definitely that a certain man planned to blackmail Mitchell, thus supporting the blackmail theory."

## 7 GERMANS DIE IN 2 CLASHES WITH FRENCH

**Essen, March 31.—New riots broke out at Recklinghausen. One person was killed in the attempt by the French soldiers to restore order.**

By the Associated Press

Berlin, March 31 (By Associated Press)—Six German workers at the Krupp plant in Essen have been killed and twenty injured in a conflict with the French military, says a Central News dispatch from Essen today.

The trouble occurred through the French unexpectedly proceeding to occupy certain of the Krupps Motor Works, whereupon the workers stopped the machinery and went outside to offer opposition, the message states.

The officer in charge of the French tried to persuade the men to return to duty, but they refused and surrounded the troops, threatening them with attack unless they withdrew.

The officer pointed out that he much carry out his orders, but the workers were obdurate, declaring they would defend their plant.

Four machine guns then opened fire, adds the message, and six workers fell dead, while twenty were seriously wounded. The remainder scattered and the French then proceeded to occupy the works.

### Vatican Refutes Story of Mediation in Ruhr

Rome, March 31 (By the Associated Press)—The Vatican today issued a categorical denial that Pope Pius had taken any steps to intervene in the Ruhr situation, "because such a rumor is destitute of any truth."

The Giornale D'Italia says its reports from other sources had already convinced it no such action had been taken. It recalls the feeling aroused in France by the Pope's allusion to a "hedge of bayonets" during the Genoa conference. It observes that Pope Benedict XV. issued an appeal for a cessation of hostilities in 1917, but submits that the conditions are radically changed now, the present struggle being mainly an economic and political one in which the pontiff cannot well interfere.

### Eight Germans Jailed and Fined Millions

Bonn, March 31 (By International News Service)—A French court-martial here today sentenced four German officials to prison terms of one to three years, plus fines ranging as high as 5,000,000 marks. At the same time four directors were sentenced to three months and each fined 1,000,000 marks.


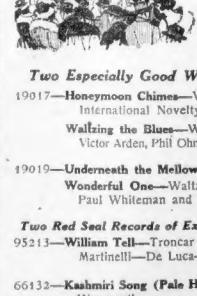


April
Victor
Records
*On Sale Today*
at
STEINERT HALL

*Two Especially Good Waltz Suggestions*

19017—**Honeymoon Chimes**—Waltz
International Novelty Orchestra

**Waltzing the Blues**—Waltz
Victor Arden, Phil Ohman and Orchestra. 75c

19019—**Underneath the Mellow Moon**—Waltz
**Wonderful One**—Waltz
Paul Whiteman and His Orchestra... 75c

*Two Red Seal Records of Extraordinary Appeal*

95213—**William Tell**—Troncar suoi di Rossini
Martinelli—De Luca—Mardones .... 2.50

66132—**Kashmiri Song (Pale Hands I Loved)**
Werrenrath ..... 1.25

**Hear Them at Our Invitation**

M. STEINERT & SONS
Steinert Hall 162 Boylston St.
Downtown Building, 35 Arch St.


## HANDY BAG COUPON No. 45 Clip It Now!

**Present this coupon, with two others clipped from the Boston American on consecutive days, with 33 cents, at the first floor of the Boston American, No. 80 Summer street, and receive one of Boston's New Handy Bags.**

*(Note—If you want it sent by mail send 5 cents extra. Address Handy Bag Dept., Boston American. Do NOT mail postage stamps as cash.)*

## VICAR'S DEATH SENTENCE IS UNFULFILLED

Moscow, March 31.—(By Associated Press)—The death sentence imposed on Vicar-General Butchkavitch, commutation of which was decided by the Central Executive Committee, has not yet been carried out, it was stated this afternoon.

Under ordinary circumstances, when clemency is refused an execution is carried out within a few hours.

Father Walsh, representative of Catholic Welfare Board, told the correspondent he had had no answer to his request that he be allowed to administer the last sacrament to Monsignor Butchkavitch.

## FOUR MORE MILLS RAISE WAGES

Four more Massachusetts mills today announced increases in wages. More than 2,000 workers are affected by the raise, which is scheduled for April 30. The mills announcing increases are:

The Pemberton Mill, Methuen; Acadia Mill, Methuen; the Methuen Company and the Patchogue-Plymouth Rug Company. The latter concern announced an increase of 12½ per cent. The others do not state the amount of the increase.

Maine concerns also announced increases of 12½ per cent. today. The Pepperell Manufacturing Company and York Manufacturing Company of Biddeford and the Bates Mill, Continental, Androscoggin and Lewiston Bleachery and Dye Works at Lewiston are the concerns affected.

## 500,000 FACE DEPORTATION FROM RUHR

By the Associated Press

Dusseldorf, March 31. — General Degoutte's proclamation that all striking German railway workers in the occupied zone must either return to work or be expelled finds the allies in possession of all Ruhr and Rhineland rail lines except those in the British area.

Enforcement of the order, it seems, will offer the transportation officials something of a problem, for approximately half a million persons, including the families of the men, may be affected. It is expected that the process of expulsion will take several weeks, and special transportation to the frontier must be provided.

The ten billion marks and four hundred thousand French francs which French customs officers seized in an automobile at Hoechst yesterday will be used toward defraying the expenses of French troops on the left bank of the Rhine. The money was being shipped to Wiesbaden to the Frankfort branch of the Reichsbank.

The French engineers found that the Germans, in expectation of the occupation, had taken away parts of the plant machinery. The German mine director was ordered to have these returned. He disclaimed any knowledge of the disappearance, insisting they must have been taken by the workmen. He was placed under arrest.

Several thousand miners employed at this plant went on strike immediately the troops appeared.

The French announced today that Good Friday had been a red letter day in the Franco-Belgian coal and coke operations in the Ruhr. As more than 4,000 tons of coke and 8,000 tons of coal had been sent out of the Ruhr yesterday by rail and water.

## Sunday Services

ADVENTIST

### WHEN JESUS COMES AGAIN

*"If I go, I will come again."*—
Jesus, John 14:3

### He came ONCE He will come AGAIN

**The sublimest theme in all the Bible**

The personal, literal, visible and glorious coming of Jesus. "Behold, he cometh with clouds, and EVERY EYE shall SEE HIM."—Revelation 1:7.

**Hear Evangelist R. S. FRIES**
Back-to-the-Bible Sermons
**SUNDAY NIGHT AT 7:30**
**ADVENTIST TEMPLE**
Cor. Warren Ave. and West Canton Street

Sir Wm. Hale's Famous Pictures, "From the Manger to the Cross," will be shown.

**PICTURE SONGS FREE SEATS**

Tuesday Night at 7:30, Picture Lecture, "MODERN MIRACLES"—100 beautiful views.

Thursday Night at 7:30, Picture Lecture, "THE END OF THE WORLD"—Prophecy of Jesus.

Write for Free Literature.

BAPTIST

**LYNN**
**Washington Street Baptist**
**Chester J. Underhill, Pastor**

Morning worship at 10:45. Subject, 10:15 a. m. Easter Baptismal Service 10:30 a. m. Easter Service. "Easter and Immortality." Marjorie Wood, Soprano; George Sykes, Tenor. Charles W. Taylor, Violinist. Alice Newhall Cook, Organist. 6 p. m. Senior Class, "Spirit of Victory."

CHRISTIAN SCIENCE

THE FIRST CHURCH OF CHRIST, SCIENTIST (The Mother Church), Falmouth, Norway and St. Paul sts., Boston. Sunday services 10:45 a. m. and 7:30 p. m. Subject of lesson sermon, "Reality." Sunday school 10:45 a. m. Testimonial meeting every Wednesday evening, 7:30.

CONGREGATIONAL

UNION CHURCH, Columbus Ave. and West Newton st. Pastor, Rev. Ernest Graham Guthrie. Easter services, 7:30 a. m. Sunrise Service in the chapel. 10:45 a. m. "The Jerusalem Easter." Three vested choirs of 150 voices. Preaching by the assistant pastor, Rev. H. Lincoln MacKenzie. 7:30 p. m. "Immortal Love." Easter Cantata. Easter Morn and Eve.

MISSIONS

UNION Rescue Mission, 9 Dover st. P. E. Call, Supt.; service every night at 8; one big service sign. All welcome.

EPISCOPAL

CATHEDRAL CHURCH OF ST. PAUL
*Easter Day*

8:00, 7:30, 8:00 and 9:30 A. M. Holy communion.
11:30 A. M. Sermon and holy communion. Preacher, Dean Rousmaniere.
4:00 P. M. Children's church service. Address, Rev. John W. Suter, Jr.
7:00 P. M. Music for vesper service. Address by Rev. Donald B. Aldrich.

TRINITY CHURCH, Newton Centre, near the corner of Commonwealth ave. and Centre st. Easter services: Holy Communion, 7:30; morning service and Holy Communion, 10:45. Preacher, the rector. Violin, 'cello, organ. (Te Deum) (Gounod) "Thanks Be to God" (Gretchaninoff) "The Lord Is King" (Dubois). "The Three Lilies" (Dubois). Festival Eucharistic Chorus." from the "Messiah" (Handel). 4:00 P. M. Festival service. 7:15, service of Easter carols.

FORUM

COMMON Cause Free Forum! Come hear my little speech on Sunday, "Should Massachusetts Establish a State Lottery?" Franklin Union Hall, corner Berkeley and Appleton sts. 7 P. M.

LECTURES

I—B—S—A—Regular services by the International Bible Students' Association in Steinert HALL, 162 Boylston st., Boston, EVERY SUNDAY at 3 P. M. Subject Sunday, "JEHOVAH'S LOVE." SONATAG, 1916. Everybody invited. Seats free and no collection.

SCIENTIFIC ASTROLOGY. Business, psychology, horary and daily forecasts written. Events, etc. DR. SMALLWOOD, S. B., 8926. Boston, Mass.

NEW THOUGHT

CATHERINE THOMPSON'S MEETINGS, Sundays and Fridays at 3. "Unfoldment" on Sunday. Lecture and healing in Brockton Enterprise, Jan. 9th. Mrs. Thompson gives Psychometric Reading and would be found when the same public. 67 Huntington st. Copley 4236-M. Readings daily.

SALVATION ARMY

42 FAIRMONT AVE., Hyde Park. Sunday school, 3:30; young people's meeting at 6:30. Tuesday, Thursday, Saturday, 8 p. m. Sunday, open air service in Cleary's sq. at 7:30, followed by the regular meetings at 8 o'clock in the hall on Fairmont ave.

SPIRITUALIST

3572 MAIN AV., Cambridge—Independent Spiritualist Alliance, Inc. Rev. C. M. Curtis, pastor. Sunday services, 3 p. m. and 7:30 p. m. Public circle, Wednesday, 2 p. m. A cordial welcome to all.

**MISS ZITA 316 TREMONT ST.**
Psychic 10 a. m. to 9 p. m.

**MRS. MARSH, MEDIUM**
READINGS daily. 601 Tremont st.

MRS. MARY MURTAGH 19 Dartmouth st. Sunday only. 12 to 3 Circle Monday, 8 P. M. Tel. Copley 2913-R.

MRS. HUNTINGTON 204 Mass. Ave., Mrs. Grant Weston. Circles Mon. 7:30; Fri., 2:30 p. m. Private readings. Tel. Cop. 9423-M.

MRS. DAVIS, psychic. Reliable; scientific readings. 19 W. Canton st. Hours 10 to 6.

BOSTON AMERICAN
LARGEST EVENING CIRCULATION IN NEW ENGLAND
BOSTON, SATURDAY, MARCH 31, 1923

Save Your Eyes
Read the Green
Advice of Oculists

# Today

**Oil and Sugar Sharks**
**A Russian Decision**
**Big Chicago's Big Plant**
**What Kind of Youth?**

—By Arthur Brisbane—

Copyright 1923, Star Co.

THE GOVERNMENT has discovered, with appropriate horror, that oil stock sharks are actually swindling the people out of $100,000 a day. That is dreadful, although only fools put their money in stocks of which they know nothing, and fools will be robbed in one way or another anyhow.

WHAT ABOUT sugar thieves, eminently respectable, now swindling the people out of ONE MILLION DOLLARS A DAY, ten times as much as oil sharks steal?

Sugar swindlers rob not merely the fools of the land, but the entire population, mothers, fathers and children, helpless, against profiteering. The government should do something about that, especially as it was a branch of government, the Department of Commerce, that started the sugar robbery—sending out an announcement that could not have been more ingeniously worded had the sugar gamblers themselves written it and bought the space to print it. Perhaps they did write it and did buy that space from some one.

RUSSIA HAS "solved" the international question of the Roman Catholic priests, condemned to death, in a Russian way that will satisfy nobody.

Archbishop Zepliak is reprieved, his death sentence changed to ten years' imprisonment. His fellow priest, Father Butchkavitch, will be executed in spite of protests from all over the world.

The Soviet Cabinet proclaims that "Citizen" Zepliak had "been working contrary to the interests of the working class." He deserved death, the Cabinet says, but is reprieved.

"Citizen" Butchkavitch is accused of treason, through "direct counter revolutionary connection with an enemy bourgeois state."

There seems little chance of any reprieve for him. The Soviet's decision will cost Russia dear.

OTHER NEWS from Russia, via *Svenska Dagbladet*, says that Lenin is REALLY dying this time, and that Trotzky will declare himself, or be declared, dictator.

That will establish an interesting European dictator trio—Mussolini in Italy, who calls liberty "a half-decomposed goddess;" Kemel, ruling the Mohammedans with a modern wife wearing riding breeches and veil, and Trotzky, formerly known as Mr. Bernstein in the upper part of New York city, now ruling great Russia's 150,000,000.

Who says that opportunity is dead in this world? Plenty of opportunity if you have courage to seize it.

BIG CHICAGO does big things, gets bigger and does bigger things—all the time.

Just now Chicago is building the biggest power plant in the world. With an engine room 800 feet long, 125 feet wide, it will develop more than twice as much power as any plant now on earth.

WHICH IS to be the biggest American city—and of course the biggest city of the world? No one can tell. "Chicago or New York" would be the answer now, but it might be neither. It might come later in some place where cheapest atmosphere makes possible the most constant use of sunlight as power, in Colorado, California, Washington, Florida, New Mexico.

Coal in the ground made Pittsburgh. Sunshine from above may make the next great industrial city—or perhaps some seaside spot where the tides are most powerful—for harnessing.

AND THEN, suddenly, the developed flying machine, letting us all live on hillsides and mountain tops, far from our work, may end the big city of millions. The question will then be, "Which is the biggest factory on earth, which the biggest office building?" The workers will live far from their work, like sea

Continued on Page 3, Column 3.

# FIND GIRL SHOT RICH SUITOR AND SELF

MISS HELENE ZIEGLER

## 2 SAVED AT SEA BY USE OF RADIO

New York, March 31 (By International News Service).—One man to day owes his life and another his sight to the radio.

Both were saved on the high seas, 1,700 miles east of Sandy Hook, when the American freighter Narcissus, with no doctor aboard, sent radio distress signals. Captain Paul Greening of the U. S. liner President Harding immediately started for the Narcissus.

The surgeon on the President Harding found that Joseph Larue, a seaman, and the son of the president of the First National Bank, Texas, had gone blind after taking two drinks of supposed whiskey. The surgeon saved his sight by treating him with strychnine.

When the President Harding was about 1,000 miles from shore, she picked up another distress signal, this time from the American freighter Morrtown. She rushed to her assistance and found Martin Nenner, a seaman, suffering from pneumonia.

The sailor was immediately transferred to the President Harding. He was unconscious twenty-four days, but is today on the road to recovery.

## ARMY FLIERS QUIT ENDURANCE TEST

Dayton, Ohio, March 31.—The attempted endurance flights of Lieutenants J. H. MacCready and Oakley G. Keefy ended in failure today when the T-W rebuilt Fokker monoplane, developed engine trouble and the two were forced to land at Wilbur Wright Field.

There was no indication as to when the flight would be attempted again. The two are seeking to better their own endurance record of 35 hours 15 minutes and 18 seconds.

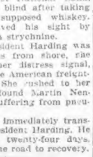

Lieut. MacCready

Twelve ships were scheduled to take off at Wright Field today in an attempt to break the 500 and 1,000 kilometers speed record established in France yesterday by Lieutenants Battelier and Carrier, who flew 500 and 1,000 kilometers in two hours forty-two minutes fifty-one and three-fifths seconds, and six hours thirty-nine minutes and two-fifths seconds respectively.

## KEENE, N. H., WOOLEN MILL RAISES WAGES

Keene, N. H., March 31.—Notice of an increase to its 125 employes was posted at the Wassookeag Woolen Mills here today. The increase did not state the amount, but it is believed that it will be in line with that granted in other mills throughout New England.

New York, March 31.—Investigation of the fatal shooting of Frederick Burnham, wealthy contractor, and Miss Helene Ziegler, points exclusively, Assistant District Attorney Marro said today, to the fact that the girl shot the contractor, then turned the weapon on herself.

Miss Ziegler's family claimed Burnham shot the girl and then himself.

By Universal Service.

New York, March 31.—Declaring that Helena Zeigler was the victim of Frederick W. Burnham, wealthy contractor, and not the slayer, the family of the girl has demanded a thorough investigation into the death of the girl and Burnham, who was shot in his office. Burnham died nine hours later. Miss Zeigler was killed instantly.

The girl's hand clasped the Derringer pistol which was used in the slaying. In a pocket of her coat were four Derringer cartridges.

**DELAYED CALL FOR AID.**

Mrs. Florence Marks, a sister of the girl, said today:

"Helena never had a pistol. She didn't know how to use one. The cartridges in her pocket were plant ed there. It is queer that the people in Burnham's office did not call for help or notify the police for half an hour after the shooting. Burnham knew all about guns and was an expert shot."

In this respect, the police pointed out, the Derringer pistol possesses an unusual "kick" when fired, and is not easily handled with precision.

**POISED AS SINGLE.**

Mrs. Marks said Burnham was discouraged over his health, a heart weakness, and many times threatened to kill himself.

"My sister, I cannot be too emphatic," she said, "was not a sweetheart of Burnham's. Of course, we never knew he was married, and apparently he was no more fond of Helena than of any of the rest of the women who frequently visited us and went to the theatre and dinner parties with Burnham."

## WILL PROBE ALL BOSTON FIRES

Fire Commissioner Theodore A. Glynn today announced that every future fire to which the Boston fire department responds will be thoroughly investigated by the Fire Prevention Bureau.

This action is taken at request of Mayor Curley. The Mayor fears lest the increasing number of fires in Boston during the past week may be due to more than carelessness.

There were 109 fire alarms in Boston on two days of this week. The total loss was small, but the unusual number of alarms has caused officials to watch future fires closely.

State Fire Marshal George C. Neal, at request of Boston Fire Department, today ordered an investigation into a fire at Nos. 65-69 Sumner street.

# GIRL IS LOOKOUT FOR HOLDUP MEN

# *Booze Poisons 15-Year-Old Boy*

## GIRL AIDS GUNMEN IN HOLDUP

**Roxbury Cobbler Robbed of $180 While Young Woman Stands Guard**

A girl and two young men held up Joseph Kendall at revolver point in his cobbler shop at No. 1424 Columbus avenue, Roxbury, robbed him of $180 and escaped in a flivver.

Kendall, relating the robbery today to Captain Jeremiah J. Gallivan of Roxbury Crossing police station, said he was alone in his shop.

The girl and two young men entered. They talked to Kendall a moment about some repairing. Suddenly one of the youths drew a revolver.

"Line up—stick up your hands—stand facing the wall!"

These commands were backed at Kendall, who promptly obeyed.

The girl kept watch at the door. The second young man went through the robbery pockets while the armed one kept the muzzle of the revolver jabbed into the cobbler's back.

Kendall told Captain Gallivan he had on his person all the money he had taken in during the last two weeks—$180.

When Kendall had been stripped of the money the two young men and the girl ran out.

## PEASE HAS FIGHT WITH TENANT

Arthur H. Pease of Revere, whose former wife, Mrs. Maude Sabra Pease, committed suicide by drowning herself off Winthrop Highlands last Fall, was complainant in Chelsea Court today against Frederick J. McGrath, tenant of Pease at No. 145 Crescent avenue, Revere.

Pease told the court McGrath would not pay the rent, had been served with an eviction notice, but did not vacate the premises. He asked the court to take action.

McGrath said he did not get hot water service he was supposed to have and that he told Pease the rent would be paid if Pease came for it. Judge Bosson reserved decision.

Mrs. Pease, formerly Mrs. Katherine Brown of Revere, whom Pease married about six weeks after the death of his first wife, was in court with him.

## OFFICES OF STRIKING SHOPMEN LOOTED

Police are investigating the looting of offices maintained by the striking shopmen of the Boston & Maine Railroad at No. 38-40 Causeway street.

Union officials found the door "jimmied" and valuable papers taken. All correspondence since the start of the strike, July 1, 1922, was taken, together with checkbooks and mailing lists.

The union's membership cards were gone with the exception of those bearing the names of two men, who dropped from the union for working while the strike in progress. Nothing of monetary value, such as typewriters, mimeographs, etc., was taken. Union officials charged the robbery to private detectives.

## COL. GREEN DENIES GLAND TREATMENT

Miami, Fla., March 31.—Denying the report that his improved health was due to the Steinach "rejuvenation" surgery, Colonel Edward H. R. Green, son of the late Hetty Green, today asserted that the operation he underwent in New York last month was for hemorrhoids and not the much discussed Steinach treatment.

## ULSTER'S FIRST-YEAR SURPLUS $350,000

Belfast, March 31. (By International News Service).—The first year of self-rule for Ulster Province closed with a budget surplus of about $250,000, it was announced today. During the year the Ulster government paid Great Britain $30,000,000 for imperial services.

**Discredit Story**

HERBERT WILSON.

Former evangelist, alleged mail robber and convicted murderer, who names man he declares responsible for the Wall Street bomb explosion in 1920, in which thirty-nine were killed. Noted detectives, such as Burns and Flynn, pronounce Wilson's story "Bunk."

## NOTED SLEUTHS CALL WILSON'S BOMB "BUNK"

New York March 31.—The report from Los Angeles that Herbert Wilson, a former evangelist convicted of murder and charged with robbery had told the police he could solve the Wall Street bomb explosion mystery, today was received differently in different quarters.

"Bunk," pronounced Chief William J. Burns, of the Bureau of Investigation of the Department of Justice, when the report was shown to him at Miami, Fla.

"Bunk," echoed William J. Flynn, former chief of the Department of Justice, when the dispatches were read to him here.

The report of Wilson's confession emanated with the Los Angeles Times, which published a story today quoting Wilson as having confessed to county officials and police officials there that he made the bomb himself and sold it to a man who has been charged with the guilty knowledge of the crime, but never prosecuted.

He said he recognized the photograph of a man arrested in Warsaw as that of Max Wolfe, an individual to whom he sold the bomb.

New York police officials expressed their belief that the bomb confession made by Wilson was a ruse to stay the execution of his sentence for murder. They requested the Los Angeles authorities, however, to forward Wilson's Bertillon record and details of his story.

## BELIEVE LENINE'S DEATH IS NEAR

London, March 31.—Nicolai Lenine's condition is steadily becoming worse and it is believed that he cannot be held off more than a few days longer, said a Central News dispatch from Stockholm today, quoting advices from Moscow.

A telegram direct from Moscow said that Lenin's temperature had risen to 99 and that this increase had exerted a weakening effect upon his general condition. There is much political activity at Moscow and Petrograd.

## POPE TOUCHED BY EASTER GREETINGS

Rome, March 31.—Easter greetings are pouring into the Vatican from all parts of the world, and it was said today Pope Pius had been greatly touched by the expressions of devotion and confidence, especially from America. His Holiness said his earnest prayers at the Sacred Easter mass would be that peace and comfort might come to all mankind, and that especially he would pray that the hearts of the men in power in Russia might be touched to spare also the life of Monsignor Butchkavitch, as the life of Archbishop Zepliak had been spared.

## FISH MEN PLEAD FOR LENIENCY

**Dyer, Organizer of "Trust," in Tears When Arraigned for Sentence**

F. Monroe Dyer wept before Judge Sanderson today in pleading for leniency in the Fish Trust case.

The organizer and president of the Bay State Fishing Company was before the court with twelve more of the sixteen defendants convicted and already sentenced in this case.

Herbert A. Rich died since the verdict was returned against the sixteen. Simeon Atwood accepted sentence February 17.

Joseph A. Rich was not present today and was defaulted.

The other thirteen with numerous counsel, were on hand when affirmation of sentence was asked by the State, since the Supreme Judicial Court has overruled exceptions by the defence, following sentences previously imposed by Judge Sanderson.

F. Monroe Dyer, at the end of his plea of intending no violation of criminal law, was asked by his counsel if it were true, as represented, that he is a man of great wealth.

**IN BANKRUPTCY COURT.**

Tears sprang to Dyer's eyes as he replied that only this week he had been petitioned into bankruptcy in the Federal courts of New York district.

Previous to the pleas of leniency before Judge Sanderson counsel conferred informally with Chief Justice Hall of the Superior Court in the latter's lobby regarding plans to seek his assent to a writ of error to the United States Supreme Court.

Then counsel assembled before Judge Sanderson, where the thirteen were lined up outside the bar enclosure.

**AWAIT THE SENTENCES.**

Attorney-General Jay R. Benton asked the court for sentences.

When Judge Anderson inquired whether the defendants had aught to say, Dyer pleaded that, in organizing the Bay State Fishing Company, he selected for associates men who were clean and of good repute. He talked economics with the recallers and showed them how prices could be cut and yet they could take just as much money.

Then ex-Judge Frederic H. Chase of the Superior Court, now counsel in the case for Ernest A. James, called seventeen character witnesses for Dyer. Among his character witnesses were President Alfred L. Ripley and Vice-President W. L. Hilliard of the Merchants' National and the Rev. Elwood Worcester.

Other defendants or their counsel added their pleas.

Affirmation of sentences was then postponed until next Thursday on account of the arguments to be made Tuesday before Chief Justice Hall on the question of going up to the U. S. Supreme Court.

## ABDUCTOR CAUGHT BREAKING PAROLE

William Russo of Leverett street, West End, was found guilty last Thursday of abducting Rose Shapiro, fifteen years old, of No. 125 Stanwood street, Roxbury. He was fined $500 and sentence suspended. Sentence was suspended and Russo placed on probation for a year on condition he stay away from the girl. According to the probation officer at Roxbury court, Russo telephoned Rose yesterday and asked her to meet him. Rose notified the court officials and when Russo and Rose met in Scollay square two probation officers were on hand. Rose told the officers that Russo asked her to go to New Hampshire with him and get married. He was arrested. His case was continued until next Tuesday.

## GEORGE J. GOULD'S SONS SAIL ABROAD

New York, March 31.—Hastening to the bedside of their father, George J. Gould, who is dangerously ill in France, Jay Gould and Kingdon Gould sailed today on the Majestic. They arrived at the pier just as the gangplank was being taken in.

**Boy Booze Victim**

ANTHONY COSAFTIS

Harrison avenue youth made ill by bad liquor bought in saloon. He is at City Hospital. His father says booze is openly sold to boys in the district.

## PROF. HART'S HISTORIES BARRED

San Jose, Cal., March 31.—Three American histories, branded by James Pelham, chairman of the book committee of the San Jose Carnegie Library as un-American and unfit for reading, particularly by school children, were ordered today removed from the shelves of the library after a meeting of the board.

The books are "The Epochs of American History" in the series on "Formation of the Union," by Albert Bushnell Hart, professor of history at Harvard University; "National Ideals of History Traced," by the same author, and the "American Revolution," by C. H. Van Tyne, professor of history at Columbia University.

Fellon condemned certain passages in each of the books, declaring that many of the leading patriots of the country were held up to scorn and that achievements of the American forces during Revolutionary times were belittled. He declared that these books seriously hindered Americanization work throughout the country.

## HINT KEMAL'S FOE IS ASSASSINATED

Constantinople, March 31 (By the Associated Press).—Several arrests have been made in the mystery surrounding the murder of Ali Chukri Bey, deputy from Erzerum to the Turkish National Assembly.

One of Chukri Bey's colleagues in the assembly that the deputy had fallen a victim to his political opinions, and caused a profound sensation. The Ministerial Council met in special session today to consider the matter.

Chukri Bey was one of the founders of the newspaper Tan, a vehement opponent of the policies of Mustapha Kemal Pasha, the National leader. The Anagora newspaper Yeni Gun asks: "What now means the liberty of the press?"

## RULES MORSE MUST GO TO TRIAL TUESDAY

Washington, arch 31.—Charles W. Morse and those indicted with him on charges of fraud in connection with ship contracts were denied today a writ of prohibition which would have prevented their case from going to trial here next Tuesday. In overruling the petition for such a writ the District of Columbia Court of Appeals threw out charges made by Morse and the others against the validity of the indictments against them.

## RUM SOLD TO YOUTH OVER BAR

**South End Father Complains of Dives Where Children Are Being Ruined**

Fifteen-year-old Anthony Cosaftis of No. 411 Harrison street is in the City Hospital recovering from the effects of poison liquor, which, the boy's father says, was sold to Anthony over the bar at a saloon on Albany street.

**36**
Deaths from alcoholism in Mass. during January

Anthony returned from work last night at 6 o'clock, ate his dinner and went out to meet some boy friends. An hour later a policeman informed the parents that Anthony had been taken to the City Hospital in a dangerous condition. At the hospital it was found the boy had been poisoned by "bad booze."

"There are places on Albany and Taylor streets where boys of Anthony's age can walk right up to the bar and get booze," said the boy's father today.

"I have been unable to stop the boy. He goes out to play with other boys and twice recently has stayed out all night. The people who have been selling him booze have made a bad boy out of him in a few months."

Timothy O'Meara, thirty years old, single, was found dead on the floor in his room on East Seventh street by landlady, Mary Gorman. The total number of deaths from intoxication in Massachusetts since January 1 is thirty-six.

Winthrop E. Ripley of Churchill street, Newtonville, was picked up unconscious on the floor in the South Station. He will recover.

## 2 DEAD, 9 HURT, IN NEW YORK FIRE

New York, March 31.—(By International News Service)—Two men were burned to death and nine others injured in a fire in a five-story tenement building on East Seventh street today.

## SCHWAB AND COREY JOIN HANDS AGAIN

New York, March 31.—With the formal announcement by the Bethlehem Steel Corporation that it had completed purchase of the properties of the Midvale and Cambria Steel companies, it was learned today that two of Andrew Carnegie's "boys" again had joined hands.

Charles M. Schwab, chairman of the Bethlehem board, and William E. Corey, who held the same position with Midvale.

Schwab entered the Carnegie service as stake driver. Corey was in the laboratory and succeeded Schwab as general superintendent of the Homestead Steel Works in 1897.

## GRASS FIRES KEEP APARATUS ON GO

The grass fire season came in with a rush today. From midnight up to 2:30 this afternoon eighteen alarms had been sounded, and Boston firemen were kept on the jump. Most of them were grass fires. Fire Commissioner Theodore W. Glynn responded from Bristol street on practically all alarms in the Roxbury district. Alarms came today from Dorchester, Roxbury, Jamaica Plain, Brighton and Hyde Park.

## DRUG AGENTS SHAKEN UP IN THREE STATES

Washington, March 31 (By International News Service).—A sweeping reorganization of prohibition enforcement activities in New York, New Jersey and Pennsylvania was ordered today by Commissioner Haynes. He ordered all enforcement agents on the staffs of States prohibition directors for New York and Pennsylvania to be transferred to the force of general prohibition agents.

# MODERN LIARS BEAT ANANIAS---THEY GET THEATRE TICKETS

## 1,600 WILL GET THEIR REWARDS

**There Is Still Time for Others to Send Truth to Get In Line**

Winners in the Liars' Contest are now getting their tickets to the special Liars' Matinee of "Lightnin'" at the Hollis Street Theatre to be held Thursday afternoon April 5.

A ducat is being mailed to each winner.

Nearly 1,600 tickets will be given to winners. If you haven't sent in a contribution bet-ter get going. Immediately. There is still time for you to attend the Liars' Matinee, which promises to be the gala the arrical occasion of the season.

Here are some of the folks who will be present: Edward Mc-Cormick, chief boatswain's mate, U. S. S. Florida, Navy Yard, Boston.

"I'll wager incredible that the country at large should so long remain in ignorance regarding the true situation regarding the soldiers' bonus. I being one of the 5,000,000 men for the U. S. who helped to put the Kaiser where he is today, am going to reveal the truth regarding the bonus. Just the general run of the boys stay in the States Uncle Sam stood on the dock, and as each sol-dier stepped aboard Uncle Sam handed him an envelope.

"On opening these envelopes they were found to contain five one-hundred-dollar bills and a total of 100 acres of excellent farm land. I sincerely hope that some the Boston American has been put wise to the actual conditions that we will not see any more criticism of the government for failure to pay the bonus."

Mrs. Anita L. Nelson, No. 27 Clinton street, Cambridge:

"Two years ago I hired a house-maid at $5 a week. Last week I offered to raise her pay to $10 a week. She absolutely refused to accept the increase, threatening to quit if I insisted.

From C. L. Beaton, No. 50 Orchard street, Portsmouth, N. H.:

"On a hunting trip last Fall one of the fellows placed an egg on top of a fence post, standing the egg on end, then he went back fifty yards and commenced shooting with a high power rifle. Each shot grazed the egg and started it revolving. He fired so many shots and received the eggs so fast that in four minutes the egg was so hot that he had a hard boiled egg."

Mrs. C. W. Roberts, No. 18 Aber-deen street, Boston:

"Wednesday's American carried a story about a thirty-year-old woman who is a great grandmother. What's remarkable about that? I'm only twenty, and I'm a great-grand mother."

From Frank Pespina, Howard street, Cambridge:

"I can't get in the contest, be-cause if I were to win I couldn't go to the show. You see, I'm only a hundred years old, and my father wouldn't let me go to a show that's unaccompanied by him, and so you see."

From R. C. Lee, No. 392 North-ampton street, Boston:

"What's the name of the weather man who said last Tuesday was the Winter's over? He ought to get a whole box for the Liars' Matinee."

From William F. Sonet, No. 169 East Seventh street, South Boston:

"I've been reading the contribu-tions in this column every day. I believe every one of them."

Mrs. M. S. Radasuk, care of P. B. Fisher, No. 543 East Eighth street, South Boston:

"While fishing at City Point last Summer I caught an electric eel. He was so full of juice I had to run home and get my mother's clothes be-fore I could take him along. Today that eel supplies all the electricity for our household requirements."

Charles Edlund, No. 60 Howard street, Roxbury:

"The other day while I was walk-ing on the New Haven tracks a cinder flew into my eye. A railroad detective immediately arrested me for stealing coal."

Brethren, rush your lies along to the Liars' Contest Editor, Boston American, No. 80 Summer street, Boston, Mass.

### YANKEE GIRL SAVES ARMENIAN ORPHANS

Tiflis, March 31.—Two thousand Armenian children, organized on a bucket brigade, assisted a battalion of Bolshevik soldiers in saving the orphanage at Alexandropol from de-struction by fire last midnight. The flames, which destroyed a 1,000-ton warehouse of the Near East relief, menaced the orphanage, but prompt work by the fire fighters preserved it. The children worked under the direction of Nurse Janet McKay of New Haven, Ct.

### Character Defamed

MRS. AGNES KARNS RANDLE.
Photo by International News Reel.

## WEEKS PROBES CHARGES OF WOMAN

Washington, March 31.—Secretary Weeks has ordered Major-General Ell A. Helmick, inspector-general of the army, to make an official investigation into the controversy be-tween Colonel Arthur L. Conger, commanding the 20th Infantry in Texas, and Captain Edwin H. Randle of the same organization.

Mrs. Agnes Karns Randle, wife of Captain Randle, now stationed at Fort Sam Houston, Texas, is suing Colonel Conger to recover $100,000 damages for alleged defamation of character. Mrs. Randle is now in Chicago.

The statement of Colonel Conger is the first authentic version of his side of the controversy which has shocked army circles.

Forty-six interrogatories were sub-mitted to Conger by the Randle suit. They charge that Colonel Conger read a scathing denunciation of Randle before the officers of the 20th Infantry following a series of social affairs in quarters occupied by Randle and his wife.

Answering the exposition, denies that he "read a statement" but ad-mits that he "referred to penciled notes to refresh his memory" on that occasion.

He admits that he ordered Captain Randle "not to speak to any officer or member of a family of an officer, or enlisted men of this regiment ex-cept when necessary in the per-formance of duties assigned you by proper authorities."

Referring to the charge by Randle that Conger insisted the captain throw his wife over or suffer the con-sequences, the Colonel says in his depositions:

"I never told the plaintiff that he must separate from his wife as she was impossible and could not be so-cially received."

### FIRST SHIP OF NEW SERVICE NOW IN

From the interest manifested in the new Dollar Line steamship service from New Orleans to Boston, it is expect-ed that regularly monthly service will be provided in future. The first steamer joined in the service, it is learned, has arrived and is now discharging its cargo at Bat-tery Wharf today. Another steam-er is expected to arrive on April 2. Complete information regarding this new service may be obtain-ed by those interested from E. S. Lock-er, general agent, Room 406 Old South Building.

### MOTOR SPECIALISTS FAVORABLY KNOWN

One of the important factors in the industrial life of Boston is the Motor Armature Works of No. 1 Washington street, north, which specialized service in the repairing, rebuilding and maintenance of elec-trical motors, has won the patronage of many of the leading users of industrial motive power. Edward Murphy, president, reports a lively business at the present time. The firm has been established for many years and has won a remarkable reputation for delivering satisfactory service.

### JEWELRY NOVELTIES SHOWN AT OPENING

Sawyer & Co., jewelers, opened a store today at No. 366 Washington street with an unusual stock of quality jewelry and novelties of ex-clusive design gathered from various world markets. Joseph Sylva is the manager. He is an expert on precious stones and jewelry. There will be an optical department in charge of Dr. Harold Hollins, widely known optician. The company has the slo-gan "Quality and Value."

## 200,000 TONS MORE SUGAR THIS YEAR

Washington, March 31.—In announcing today that it estimates the world production of beet and cane sugar for the crop year 1922-23 at 20,450,000 short tons, the Depart-ment of Agriculture said it was not prepared to estimate the prob-able consumptive demand.

"For lack of definite measures of the extent to which various factors such as prohibition, business con-ditions, and price may affect con-sumption of sugar," the statement said, "no estimate of consumption can be made for the year 1922-23."

The department also pointed out that in estimating the world supply stocks of sugar on hand should also be taken into consideration and added that statistics of stocks in many countries are incomplete or unreliable.

The Commerce Department on February 9 estimated "world sugar production in long tons of raw sugar" for 1922-23 at 18,308,000 tons.

"World production of beet and cane sugar for the crop year 1922-23 is estimated at 20,450,000 short tons, by the United States Depart-ment of Agriculture," said today's statement.

"This is 200,000 short tons more than the 1921-22 production and 2,000,000 short tons more than the 1912-13 to 1913-14 pre-war average.

Total cane sugar production for all countries reporting is estimated at 14,725,000 tons, compared with 14,650,000 tons in 1922 and with 9,-713,000 tons in the two pre-war years.

Consumption of sugar in the United States has increased rapidly in recent years, and the cheapness of sugar through a large part of 1922 doubtless encouraged a more extensive use than usual."

### WARE MILLS GRANT INCREASE IN WAGES

Ware, March 31. — Notices were posted today in the mills of the Ot-Company, cotton goods manufactur-ers, announcing a readjustment of wages with increased pay, effective April 30. At the same time a similar notice was posted in the Palmer mill of the company. The Ware mills em-ploy 1,650 and the Palmer mill 875.

### Radio Timetable for Long Distance Stations

When to listen in for the long dis-tance stations (Saturday evening—Bos-ton time):

| Station. | Call. | Wv. | Time. |
|---|---|---|---|
| Atlanta | WSB | 400 | 10:45 to 1:00 |
| Atlanta | WGM | 400 | 10:30 to 11:30 |
| Chicago | WDAP | 360 | 11:15 to 3:00 |
| Chicago | WMAQ | 360 | 9:15 to 10:00 |
| Cincinnati | WLA | 360 | 9:00 to 11:00 |
| Dallas | WFAA | 400 | 7:30 to 12:00 |
| Davenport | WOC | 400 | 8:00 to 12:30 |
| Fort Worth | WBAP | 400 | 7:30 to 7:45 |
| Havana | FWX | 400 | 9:00 to 11:30 |
| Kansas City | WDAF | 400 | 12:45 to 2:00 |
| Kansas City | WHB | 400 | 7:00 to 7:30 |
| Lockport | WMAK | 360 | 10:30 to 12:00 |
| Louisville | WLAK | 400 | 8:30 to 11:00 |
| Minneapolis | WLAG | 400 | 8:30 to 11:00 |
| Montreal | CKAC | 430 | 7:00 to 10:00 |
| Newark | WOR | 400 | 8:15 to 7:30 |
| Oakland | KLX | 360 | 9:15 to 10:30 |
| Parkesburg | WGAA | 360 | 10:30 to 12:00 |
| Philadelphia | WFI | 400 | 6:30 to 7:02 |
| Pittsburgh | WCAE | 400 | 9:30 to 9:50 |
| Rochester | WHAM | 360 | 7:33 to 8:00 |
| St. Louis | KSD | 400 | 8:00 to 9:00 |
| Toronto | CFCA | 400 | 8:00 to 9:00 |

## CHILLY EASTER FROM MAINE TO FLORIDA

Washington, March 31.—The pre-dicted Easter cold weather blight was sweeping steadily eastward and southward today. Its twilight ac-cording to the official forecast, the chill high pressure area originating somewhere in the Arctic regions will have overspread practically the en-tire eastern half of the country.

By tomorrow morning, the weather man says, the chilling fingers of the cold wave will have spread as far as far South as northern Florida, with a sharply declining scale of temperatures northward.

To the dubious Easter bonnet-wearer he does hold out the faint-hope of a "slowly" rising tempera-ture Sunday afternoon, in addition to the promise that the sun will be fair. The rise is expected to continue Mon-day throughout the Eastern and Southeastern States.

A disturbance moving northeast-ward over the New England States today, with predicted rain or snow, will be chased to sea by tonight, the Weather Bureau says.

### FOUR BARRACKS AT PLATTSBURGH BURN

Plattsburgh, N. Y., March 31.—Four wooden barracks buildings, housing thirty non-commissioned of-ficers of the 26th Infantry and their families, were destroyed by fire. The blaze is believed to have orig-inated from an overheated furnace.

### Today's Radio Program

**WGI, MEDFORD.**

8:00 P. M.—Weather forecast. Late news flashes. Early sports news.—Boston American.

8:15—Condition of Massachusetts high-ways.

6:30—Boston police reports. Amrad bulle-tin board.

6:45—Code practice. Lesson No. 27.

8:00—Evening program: Overture, Dey, "History of Ink." Baritone solos by Mr. Martin. Reader, accompanied by Mrs. Rogers: M. Power, "Middle-a at My Fast." Enchantin', "Tommy Lad," Tenderloin-er, "My Choice Against Nine Ones," Jor-son, "Invictus," Rubin, "Rocky Mountain Jim," and last "Red Corporal," a tale of the North.

**WNAC, BOSTON.**

11:53 A. M.—Time signals.

12:00 P. M.—Weather report on 485 me-tres.

4:00-5:00—Concert program, broadcast di-rect from Copley-Plaza Hotel. Dance music by the Copley-Plaza Orchestra.

6:30-7:30—Concert program: Piano solo, "Sabbat Mater," Rossini-Liszt, Jean Mee. Violin solos, "The Swan," Saint-Saens; "Slavonic Cradle Song," Frantz Nerudi, Carson Wilkinson, Jr. Duet, "Serenade," Toll, Mr. Adolff Colangelo, flute; Mr. Carson Wilkinson, accompanist. Solos—"Mighty Lak a Rose," Nevins; "Sweet-est Story Ever Told," Stults, Miss Susanne Thompson. Ballad Horn solos, "Sunny Nook," Bennett. "Evening," Hadley, Mr. Carson W. Masters. Flute solo, Fantasia "Pique Belle of Schubert," Mr. Adolff Colangelo. Soprano solos, "Irie," Har-ford; "Were My Love and I So Close To-gether," MacDowell; "Years at the Spring," Mrs. H. H. A. Beach, Miss Susanne Thomp-son. Trombone solos, "Lost Chord," Sulli-van; "The Palms," Faure.

**WEAF, NEW YORK**

4:00 P. M.—Latest popular dance music by Ray Kinsler's Orchestra.

4:30-5:30—Dance music by Ray Kinsler's Orchestra and assisting artists.

7:30—Concert by Lenox String Quartette.

7:45—Current events, readings by Mrs. Drake.

8:00—Concert by Lenox String Quartette.

8:25—Selections on the harmonica by Wil-liam Newman.

8:40—Concert by the Sterling Quartette.

9:00-10:00—Concert by the Lucca Grotto Band.

**KDKA, EAST PITTSBURGH**

12:30—Lenten lectures.

4:00—Popular concert by Gibson's Col-legians.

6:00—Children's recital.

7:00—Current events, "Under the Evening Lamp."

7:15—Dreamtime Lady.

8:00—Drama to be presented by the School of Drama, Carnegie Institute, Pitts-burgh, Pa.

8:30—Concert by Patti Rode Baldridge, contralto; Mrs. Robert E. Kling, violin; Bertram S. Webber, and Richard Kounz, accompanist; Francis Cooper, piano; Mario Klepic, violin.

**WJZ, NEWARK.**

1:30 P. M.—Concert.

4:00—Closing prices.

5:35—Bradstreet's report on finance and business.

7:00—"Uncle Wiggily Stories."

8:30—"Fashions."

8:45—Concert by Muriel H. Wilson, a young lyric soprano.

9:00—"Japan and the U. S. Navy."

9:15—Continuation of program by Miss Wilson.

9:30—"Current Topics," by the Institute for Public Service.

9:40—Concert by the Mare Male Quartette.

10:00—Concert by an Artist.

10:30—Continuation of program by Mare Male Quartette.

**KYW, CHICAGO.**

9:00-10:00 P. M.—Musical program Bertha Caspers, soprano; Mrs. Theodore Miller, accompanist; Hilda Butler Fair, pianist; Vesta Rich, reader; Isham Jones and his orchestra at College In, Hotel Sherman.

9:00—News, sports and weather report.

9:00—"Under the Evening Lamp."

**SUNDAY**

**WNAC, BOSTON.**

10:00-11:00 A. M.—Easter music, trio, violin harp, organ.

11:00-12:00—Entire service of the Cathe-dral Church of St. Paul, Sermon by Dean Rousmaniere.

2:30 to 2:45 P. M.—Address by Margaret Bondfield.

2:45-3:00—Concert program. St. Joseph's Choir, Lynn, Mass.

3:45 to 4:30—Entire service Tremont Tem-ple Baptist Church, Sermon by Dr. Mason

**WGI, MEDFORD.**

4:00 P. M.—Violin solos by Miss Dorothy Gordon, Soprano solos by Miss Ida Mc-Grath, assisted by Professor Frank Soaver of Tufts College, Accompanist Bond.

9:00—Federation Church service conducted by Rev. Frank M. Sheffied of the West Somerville Baptist Church, assisted by the contralto and choir of twenty voices.

### HARDING TO CONFER ON SUGAR PROBE

St. Augustine, Fla., March 31.—The sugar price situation seemed likely to engage the attention of President Harding during a portion of his last day in St. Augustine.

C. H. Huston, who until about two weeks ago was assistant secretary of commerce and who is here en route to Miami, expects to see the Presi-dent today.

## HEATLESS LIGHT IS PRODUCED BY SCIENTIST

Paris, March 31.—Cold light, like that of a firefly, in the making of which no energy will be wasted in the generating of heat, may become a reality as the result of experi-ments by a French scientist, Emile Risler.

His method is to coat glass tubes, drawn to the gineness of a hair-like filament, with a phosphorescent sub-stance and pass an electric current through the tubes, causing them to produce a bright light, the color varying according to the material used.

Entire buildings can be illumi-nated, M. Risler says, at a cost much less than that of electric light. The present heat is generated to produce light, the energy needed to make the heat being lost.

Laboratory experiments in Paris were a success. M. Risler, formerly chief of the laboratory at Strasbourg University, calculates an eighteen-foot tube giving a dazzling light would cost one-eighth as much as an ordinary twenty-five candle power electric lamp.

### Wagon Plant Burns

Pittsburgh, March 31.—The wagon and auto plant of C. A. Schnabel & Sons and several adjoining buildings were destroyed by fire today, en-tailing an estimated damage of up-wards of $200,000. Twelve firemen were trapped by a falling wall, but were rescued unhurt.

# The WEEKS BUSINESS in NEW ENGLAND


**Geo. Coleman & Co.**
BOOK BINDERS
PAPER RULERS
234 CONGRESS STREET
Tel. Main 4060

**Plumbing and Heating Supplies**

Direct to Property Owners at Wholesale
Send for Catalogue and Price List.
Real Estate Owners Supply Co.
50 Union st. tel. Rich. 1152

**TRIMO IS THE WORD**
for Pipe and Monkey Wrenches and Pipe Cutters

**RUSSWIN**
The world's standard line of door and cabinet hardware.
Chandler and Barber Company
124 Summer St., Boston

D. E. Coleman, Pres. & Treas.
**J.C. COLEMAN & SONS COMPANY**
General Contractors
1620 Tremont St. Boston

**MURRAY ENG. CO.**
Stationary & Marine Eng.
Marine Railway, Dock and Storage
61 Sumner St., E. Boston

BOSTON PAPER BOARD COMPANY
SCHOOL PAPER
PAPER BOARD
PAPER STOCK
161-169 Albany Street
Tel. Beach 3942

**C. BOWEN**
MOTOR TRANSPORTATION AND GENERAL TRUCKING. MACHINERY AND SAFE MOVING. 31 SUDBURY STREET, BOSTON, MASS. TEL. HAYMARKET 220.
PROVIDENCE OFFICE AT 216 NORTH MAIN ST., COR. OF BOWEN. TEL. UNION 4208.

**HOTEL ESSEX**
Opposite South Station
Rooms $2.50 Per Day Up
NEW ANNEX ROOMS
$4.00 Single—$7.00 Double
Also Absolutely Fireproof

**The Geo. F. Welch Co.**
Building Materials—
Lumber—Hardware
SCITUATE, MASS.
Tel. Scituate 18

**Miller** Special Representative, GEARED TO THE ROAD Special Rates to Commercial Accounts
**Tires**
Samuel L. Barrabee, Inc.
133 Columbus Avenue
Tel. Beach 66-67

**PRIGGEN**
PORTABLE STEEL GARAGES
Easiest assembled and dismantled
Standardized—1-2-3 car sizes
Priggen Steel Garage Co.
375 Beaver, Boston. Tel. Rest 7059

THE
**ALPINE PRESS**
THE HOUSE OF GOOD SERVICE
FRINTING-BINDING-ENGRAVING
EQUIPPED UP TO THE MINUTE
269 CONGRESS ST. BOSTON
Phone HAI a 8434

Iron, Steel and Metal Scrap
2nd Hand Pipes, Tubes, Beams, Rails, Heaters and Radiators, Boil-ers, Tanks for Old Buildings
**The Perry, Buxton, Doane Co.**
214 W First St., South Boston
Phone South Boston 81

**J. P. O'Connell & Co.**
DEALERS IN
Masons' & Plasterers' Supplies
922 Tremont Building
Boston, Mass.
Telephones 2675-2674-2675 Haymarket

**The Atlantic Printing Co.**
201 SOUTH ST., BOSTON
We Write Copy. Illustrate
Print, Bind and Mail.
Beach 4960-4961

**Samaritan in Police Cell**
Orange, N. J., March 31.—"Good Samaritan" John Federici of this city landed in a police cell. Federici is charged with driving an auto without a license after rushing an in-jured boy to a hospital in an auto commandeered for the purpose.

**SUCCESS**
THE American Woolen Company's success in reducing production costs and at the same time improving the quality and style of their woolen and worsted fabrics has been won by carefully co-ordinating the facilities of many mills under unified management.
Boston 7, Mass. American Woolen Company


## CONCRETE ROOF PLANT NOW OPERATING

A new plant for the manufacture of "Waterseal" concrete roofing tile has just been completed at West Peabody on land adjacent to the large sand and gravel plant of the New England Sand & Gravel Com-pany. The offices of the company will be maintained at the Old South Building as heretofore. Production at the new plant has already reached 7,000 tile per day, and is increasing rapidly.

Due to the increasing desire for non-inflammable roofing and to the fact that "Waterseal" Concrete Roofing Tile have demonstrated that they are economical, beautiful and permanent, they have in the last few years come into popular favor.

This tile is now made in most of the larger cities in the United States.

The tile are manufactured in pract-ically all colors and can be varied to meet any specifications given them. Each tile is carefully shaped by hand and then properly cured for thirty days before being placed on the roof. Only the best colors are used and the process of applica-tion is such that it is made in a integral part of the mass of concrete from which the tile is made. This process of coloring precludes the possibility of the color chipping or peeling, retaining entirely the need of ever painting. The color being permanent, it will keep the effect of weathering of it adds to its beauty.

Severe tests and uses in this country for nearly fifteen years in sections where extreme heat and cold predominate have proven the dependability and permanency of "Waterseal" concrete roof tile. The patented interlocking features on all four sides of the tile eliminate the possibility of any element back-ing under the tile, still the allow-ance for contraction and expansion is in no way interfered with. The tile is fireproof and lightning-proof, thereby reducing the cost of insurance. There are no nails to be drawn out in front as often occurs on certain types of roofs.

The type and method of construc-tion gives "Waterseal" the excep-tional strength to keep the roof roo-ing from the high points will not break the tile and it will bear a five load of several hundred pounds. Should some unusual occurrence break a tile it is possible with this type to replace the broken tile easily and in accomplished by wedging about four tile around the fractured one and inserting the new tile.

"Waterseal" tile is well adapted for re-roofing work and in many cases can be laid over the old sur-face very readily. The system of installation by the use of plastic cement and copper flashings assures a tight, beautiful roof. Concrete will, of course, last indefinitely and there is absolutely no upkeep ex-pense.

A great deal of interest is being evidenced by local architects and builders. The new concern is book-ing orders daily and looking forward to a healthy growth, for the product is sure to give complete satisfaction. The company has its own engineer-ing staff and roofing organization carrying the work through to com-pletion on the building.

## MARKET REVIEW FORECASTS EXPANSION

Conservative optimism is the key-note of the following survey of busi-ness conditions issued by Wilson, Hooker & Co., of No. 50 Congress street:

"After a steady rising market over a period of about seven weeks, mostly in the industrial list, we have experienced a reaction quite sharp in some of those specialties that had been most prominent specula-tively, and a decline of about three points in the industrial averages has been recorded. The decline was of fairly typical technical character, only natural after several weeks' ad-vance, though the fear of some un-favorable development likely to oc-cur at the meeting of the Federal Reserve Board had a depressing ef-fect, with a hardening in call money to relieve itself further on the de-cline in the stock market is to be of a temporary nature, due to con-ditions improved, and we think a survey of general business condi-tions will readily convince anyone that the decline was due to a pro-portion of the technical position of the stock market, such as is will-nessed from time to time in all bull markets. A benefit that a bet-ter foundation is laid for the re-sumption of the rise after a short period of recency.

"The promise for the rest of the year is for an expansion of busi-ness with strong or higher com-modity prices, profits and business increase, on advancing prices until credit reserves are greatly impaired which usually marks the turn of the tide. However, no such condition prevails at the present time, as the business improvement to date has been of a steady and conservative character, with an entire absence of hysteria.

"Commercial loans and bank credits are not unduly extended so that a prospofous balance of the year may be anticipated. Reactions such as just witnessed should be used for the purpose of accumulating good stocks."

### DANGELL CO. LEADS IN DEPOSIT SLIPS

Few people in Boston realize, when they make out the deposit slip at their bank, that a Boston organ-ization has more than one repu-tation as the "deposit ticket house of America." In this local plant over a hundred men and women de-posit slips are printed every six weeks.

The organization is the Dangell Company whose sales offices are located at No. 220 Devonshire street, Boston, and the plant at Everett, Mass. Practically every bank in New Eng-land patronizes this company, and it is recognized as the leader in its line by the bankers of the nation.

The deposit slip is only one branch of the Dangell Company's business. The organization specializes in let-terheads and other business sta-tionery for big commercial houses, and in addition are complete print-ers, lithographers, binders and rulers.

The revival in business has been responsible for a veritable flood of orders and the present sales volume is the largest in its history.


**EFFICIENT BROKERAGE SERVICE**
Send for our Weekly Market Letter
Consult our Service Bureau concerning your investment problems
**WITHINGTON & CO.**
27 State Street, Boston
Private Branch Exchange, Main 7807

**Brookline Trust Co.**
Brookline Village
Coolidge Corner
Washington Square

**OSBORNE**
Office Furniture Co.
Business Furniture
Filing Equipment
CORNER HOLLIS AND PEARL STS.
Phone Congress 3422

**E. H. Walker & Co.**
79 MILK ST.
BOSTON, MASS.
PHONES:
CONGRESS 1696-1697-1698

**DAILEY & CO.**
101 Milk Tel. Cong. 7135
LISTED AND UNLISTED
STOCKS BOUGHT, SOLD FOR CASH OR ON CREDIT

**T. F. MANNING & CO.**
68 Devonshire St., Boston
Telephone CONgress 6156
Market Letter and Reports on listed stocks sent upon request

**Clearing House for Banks, Brokers and Directors**
Unlisted Securities in All Markets
PHILLIPS & CO., Inc.
92 State St.—3rd Floor
Tel. Congress 3892

**C. & T. Intercoastal Line**
Regular bi-weekly sailing to and from Boston and Pacific Coast Ports Via Panama Canal
Crowell & Thurlow
131 State St., Boston

**WILSON, HOOKER & CO.**
Members Boston Curb Exchange
Special Information on Listed and Unlisted Stocks
CONgress 713; 85 Congress St., Boston

**BAUM**
DAIRY APPLIANCE CO.
Manufacturers of Real Kaps
Steel and ALUMINUM
McLAINE & CO., Inc.
53 State St.
BOSTON MASS.

**PRINTING for All Purposes**
The Libbie Printing Co. Inc.
242 to 250 Dover St., Boston

**G. F. REDMOND & CO.**
Inc.
**Stocks and Bonds**
Bought Sold Quoted
Reports on all Issues
Direct Private Wires
19 Congress St., Boston
Phone Congress 6700

**a shoe lace that outwears**
by months ordinary laces, stays tied and never looks shabby
Cordo-Hyde

**THE DANGEL COMPANY**
We Specialize in Bank Stationery, Checks, Pass Books, Deposit Tickets
SAMPLE CHATHERERS, PRINTERS, LITHOGRAPHERS, BINDERS, RULERS
Telephones: CON gress 0866-0879; EVE ret 1510
SALES OFFICE
220 Devonshire Street, Boston
PLANT AT EVERETT, MASS.

USE GAS THE MODERN FUEL
**GAS HAS 1000 USES**

**WATER HEATING**
Restaurants, Clubs: Heat your water with gas—it is auto-matic. Save labor, discomfort from coal and get positive service.
Our Engineers Are at Your Service. Call us.
LET US FIND A NEW USE FOR YOU
Boston Consolidated Gas Co.

# TWO OF THE 'PONIES' IN FILENE SHOW

MARY KENNEDY AND ELLA MATZ

"Jerry" is title of the musical comedy to be presented by the Filene Co-operative Association for eight performances beginning Monday night.

# NEW MUSICAL SHOW BY STORE EMPLOYES

"Jerry" is the title of the new musical comedy to be presented by the Filene Co-operative Association for eight performances beginning Easter Monday night and including matinees on Thursday and Saturday. As has been the condition in the other annual productions, the entire credit for the production goes to members of the F. C. A. which is composed of employes of the Filene store. The music is by R. L. Harlow, the book by Len W. Libby, and the lyrics by L. S. Bitner.

"Jerry" tells a story of two girls who expend their year's savings upon one week's fling at a fashionable pleasure resort. The developments of the story rest in their experiences at the resort and the romance that arises from meeting two young men who have made sensational popularity conquests at the resort. It is said that there are abundant moments of comedy, and that Mr. Harlow's music has several numbers that are sure to be distinct song hits.

The cast of principals will have many new faces and the chorus is pronounced one of the most beautiful that has been presented to Boston audiences.

Among the principals are:

Gladys Bowditch, Harold Hodges, Madge Dulles, Arthur Price, Robert Winternitz, Elizabeth M. O'Grady, Thomas M. B. Hicks, Jr., Harold B. Bross, Charlotte Linnell, Carl Schinzler.

The ensemble includes:

Dancing girls—Amalie Rauschal, Mary Mudgeon.

Pixies—Gladys Elliott, Evelyn Goldberg, Ella Matz, Anna Brennan, Agnes Podolske, Della Goldman, Agnes Mahoney, Grace Lynch, Mildred Brennan, Eleanor Arata, Beeson Lewis, Mary Kennedy.

Chorus girls—Florence Zoehler, Sally Goldstein, Grace Donigan, Adelle Normand, Mary Philbrick, Theresa Gorman, Hildreth Hanson, Gertrude Haggerty, Willie McFee, Agnes Hogan, Sadie Sterling, Genevieve Morrissey, Jennie Blumenthal, Lou Seeton, Letitia Marvin, Grace Heffernan, Olive Minard, Cecilia Connors, Mary Connors, Mildred Branch, Ruth Horan, Dorothy Stanton, Florence Rooney and Louise Wehrman.

Chorus men—Marcus Schnittman, Royal McNair, Roger Horton, Andrew Murphy, John Alden, Joseph Selig, Frederick Griffin, Fred Westcott, Francis Murphy, John Galvin, Herbert Bryant, Owen Lawson.

# SPECIAL MUSIC FOR EASTER IN ALL CHURCHES

Special Easter sermons and musical programs will be given in all churches tomorrow.

Cardinal O'Connell will conduct services at the Cathedral of the Holy Cross. Extensive arrangements have been made for the observance of the day in all the Catholic parishes of the diocese.

Bishop Alexander Mann of the Episcopal diocese of Pittsburgh will deliver the sermon from his former pulpit in Trinity Church, Copley square. Bishop Lawrence and Bishop Coadjutor Slattery will be at St. Paul's Cathedral.

The Rev. William Harman Van Allen will preach for the first time in several weeks at the Church of the Advent. He has been away on account of his health and is returning specially for Easter.

Bishop Edwin Holt Hughes will deliver the morning sermon at the United Methodist Episcopal Church at Columbus avenue and Berkeley street.

Concerts will be played on the new carillon of eleven bells just installed in All Saints' Church, Peabody square, Ashmont, tonight and tomorrow by M. H. Mattee, widely known organist of Baltimore.

## TODAY

Continued from Third Page.

gulls, living far from their fishing grounds.

THE RICH SON and heir of a very rich lady called Hetty Green has undergone the Steinach operation, which plants new glands in your body, or stimulates old ones, and it is said to "delay the senility that comes on with old age."

Reputable doctors begin to take that operation seriously, even suggesting that it may one day be universally employed, where men have important work still unfinished.

The question is, WHAT KIND of renewed youth does it bring? Does it give youth to add a few more years of foolishness to an old man's life, or add youth to the BRAIN, making real work possible? The best thing that an old brain can do is to die, and make a new start.

THE FRENCH Republic is different from ours. It gets its orders from France as regards its naval artillery. We seem to get ours from the British Admiralty. The Associated Press says: "France makes no secret of her work to increase the range of her guns. Turrets are enlarged to permit elevation of the angle of the guns, etc."

We had planned to increase our artillery range and thus make it equal to that of England's guns, but England says: "You must not do that; the four-power treaty forbids it."

France is in that four-power treaty also, but England sends no orders to Paris. She knows what the French answer would be.

## DEATH LIST NOW 8 IN COLUMBUS WRECK

Columbus, O., March 31. (By International News Service)—The death here today of W. L. Zeibert of Cincinnati, raised the total number of dead to eight in the wreck of the Southwestern limited fast four train which was derailed after it struck an automobile. Robert Henderson, a negro, Chattanooga, Tenn., died during the night.

## DRIVE TO CLEAR ROAD OF AUTO SPOONERS

Springfield, March 31.—Officials of Agawam, Hampden and other Western Massachusetts towns are determined to put the bars down on auto spooning along the country roads this Summer. Meetings will be held next week and the State police requested to patrol the roads if this fails, special constables will be hired.

## STEEL MAN FAILS; OWES $2,787,084

Buffalo, N. Y., March 31.—Liabilities of $2,787,084.05 and assets of $324,177.51 are scheduled by Arthur H. Hunter, steel manufacturer, who filed a bankruptcy petition here today. Banks in Buffalo, New York Cleveland and Dunkirk, and the Atlas Crucible Steel Company, of which Mr. Hunter was formerly president, are the principal creditors.

## INTERURBAN ROADS SHOW PROSPERITY

New York, March 31.—Interurban railways throughout the country were more prosperous last year than at any time since the war, said a statement issued today by the American Electric Railway Association. One of the vital factors was the decrease in operating expenses of 5.49 per cent. A report of 225 companies showed the net income increased from from $22,352,418 in 1921 to $27,237,690 in 1922. Thirty million more passengers were carried in 1922 than in 1921.

## NO DATE SET FOR NEW NAVY YARD PAY

Washington, March 31 (By International News Service).—Acting Secretary of the Navy Roosevelt has not decided when the new recommendations for changes in the pay of navy yard employes will be made effective. Reports were current that the scale finally agreed upon would go into effect on June 1, but it was stated that the date will not be determined until the recommendations have been approved by the Secretary.

## GASOLINE OUTPUT MAKES HIGH RECORD

Washington, arch 31 (By International News Service).—Gasoline production in the United States attained a new high record in January, when 623,823,337 gallons were produced, the Interior Department announced this afternoon. Reserve stocks on Fbruarary 1 in 316 rfineries were estimated at 1,092,857,272 gallons, an increase of 119,000,000 gallons over January 1.


'Kerchief Squares

Pongee color, 36-inch, printed squares with border. Limited quantity. Special ..... 75c

HANDKERCHIEF DEPT.

Jordan Marsh Company

Great Basement Store

The Famous Store Within a Store

For the Sale of the Less Expensive Merchandise

Regular Line of Goods

In addition to the many bargain lots, we carry a full line of Regular Goods in every Basement Department, at prices averaging as low as, or lower than, elsewhere.

READY MONDAY—THESE SPLENDID VALUES IN

Women's Spring Apparel

Combining Smartness of Style With Moderate Prices

*Fresh from the designers and in a world of pretty styles*

Women's Very Dressy

Spring Frocks

*including many samples* 22.50

22.50 22.50

Very beautiful dresses. Many are sample dresses and one of a kind. Splendid assortment of Canton crepes, flat crepes, krepe-knits, crepe de chines, printed crepes and silk and wool crepes. Attractive models and colorings.

Spring Dresses, Smart Models of printed crepes, Cantons and crepe de chines, in the new Spring shades ..... 15.00

Extra Size Dresses, Satins, Cantons, Canton crepes and crepe de chine dresses. Sizes 42 to 52.

19.00 to 35.00

32.50 24.50

Suits at 12.50

New Spring styles in gray mixtures. Tailored and box styles. Sizes 36 to 42.

Suits at 24.50

New Spring models in a variety of smart styles and favored colors. The models include sports, Jacquette, tailored, embroidered and braid trimmed. Sizes 36 to 44.

Suits at 32.50

New Spring effects in Poiret twills and tricotine. The season's latest models, including the side tie and box styles, effectively embroidered. Also the practical plain tailored models in covert, gray, navy and black. Sizes 36 to 44.

Silk Jersey Petticoats & Pantalettes

Deep accordion pleated flounce, two-tone colors. Also silk Jersey Pantalettes with double elastic cuffs. Good assortment of colors ..... 2.95

Women will be delighted with their refreshing newness and the many effective styles among these

Spring Coats & Skirts

*and prices are very moderate*

15.00

37.50

*Women's New Capes,* in Lustrosia, Brytonia and Ormandale, beautifully lined with fancy and plain crepe de chine. Attractive styles and very popular for Spring ..... 37.50

*Women's Polaire Coats,* fully lined models, which can be worn with or without belt. In the good tan shades ..... 15.00

*Women's Skirts* in wool crepes, plaited styles, in the wanted gray and tans ..... 7.50

*Women's Skirts* in wool crepes. A variety of plaited models. Black, navy and tan ..... 8.50

500 Women's New Sports Hats

Exceptional Value

1.98

Taffeta crowns, tagal brims, ribbon bound; ribbon embroidered crown with imitation timbo brim, edged with ribbon, and larger imitation timbo shapes with ribbon rosettes. Pokes, chin-chins, mushrooms—and drooping shapes. All beautiful sports hats.

Quantities of Lovely Spring Styles in

Women's Silk and Lingerie Waists

1.98 10.50 2.95

Voile and Dimity Blouses, very dainty styles, in all white and pongee colors; round necks and V necks. Sizes 36 to 46 ..... 98c

Jacquettes and Overblouses, in colored cotton novelty materials. Excellent models and colors. Splendid values at 1.98

Jacquettes, in an excellent assortment of colorings. Printed materials ..... 2.95

Beaded Jacquettes, of crepe de chines, in very beautiful models ..... 10.50

Attractive Blouses, in printed crepes and embroidered crepe de chines. Wonderful colorings. Excellent values at 5.00

Women's and Misses' Novelty Golf Sweaters 5.00

Sports style sweaters, fancy front, plain back; 19 beautiful styles. Buff, gray, Harding blue and orchid. Sizes 36 to 44.

400 Pieces of Mohair Braids

In black, [illegible] and navy. Fine quality — very fashionable. A piece ..... 98c

GRAY SQUIRREL CHOKERS 7.95

The cool spring days call for a nice fur choker for needed warmth and appearance. These gray squirrel chokers are an excellent value.

FOX SCARFS 8.50

Blocked animal effects in the fashionable grays and browns. Splendid values.


## EX-KAISER IN FAVOR OF 3-POWER PACT

London, March 31.—(By International News Service)—Both the ex-Kaiser and the ex-Crown Prince advocate a union of United States, Great Britain and Germany, according to an interview with George Sylvester Viereck, German-American writer, who sailed today for his home in New York. The interview which appeared in the Pall Mall Gazette, charged that former Premier Briand of France tried to get German-Americans to assist the Irish against the English.

STAGE AND SCREEN
BOSTON AMERICAN

# POLLOCK SOWS SEED; REAPS A COMPANY

By NICHOLAS YOUNG

CHANNING POLLOCK, whose personal efforts in the interest of his play, "The Fool," have already marked him as perhaps the ablest of the season's press agents, is about to collect an extra dividend from one of his well-timed investments in publicity. Boosting Mr. Pollock to the head of his class in play promotion may start a flicker of objection from those who have viewed the achievements of Mr. Morris Gest as his own chief salesman for the Moscow Art Theatre, and, let it be said, Mr. Gest is no amateur in the art of peddling theatrical wares.

**EXTRA DIVIDEND ON PUBLICITY INVESTMENT.**

CHECKING up the returns, however, leads to the conclusion that Pollock, by his labors in behalf of "The Fool," squeezes past the astute Mr. Gest and crowds him off the top step. No matter how you measure it, the margin of supremacy is so thin that it almost escapes the naked eye, and in the interest of artistic peace it may be just as well to call the match a draw. Which brings us back to Mr. Pollock's extra dividend—a complete company, gathered from regions lying close to Boston, trained and rehearsed down to the last bit of perplexing business and almost prepared to take the field at once and give an adequate performance of "The Fool." Mr. Pollock declares that the newly recruited company is a satisfactory No. 2 organization, but Alexandra Carlisle, who selected the players and directed the rehearsals, asks everybody to have a little more faith in her work and call it a medium No. 1. In this simple fashion, starting with a promotion idea, a new company of "The Fool" is born, and if you can believe all you hear around the Selwyn Theatre both mother and child are doing very well. Whether the infant is fit to live will be determined by a special matinee performance some time in April. Miss Carlisle wants you to believe it is a healthy child, for she has toiled earnestly for six weeks at what has been anything but an easy task. She has examined hundreds of applicants—and then rehearsed them. Among those who will appear in the special matinee will be E. M. Hunt, No. 130 South street, Quincy; Helen St. Leger, No. 28 West Newton street, Boston; Mary Walsh, No. 12 Folsom street, Dorchester; Eleanor Whiting, No. 35 Brattle street, Cambridge; Juliet Randall, No. 104 North street, West Somerville; Doris L. Jones, No. 156 Sycamore street, Somerville; Gordon Berry, No. 26 Sydney street, West Medford, and Harold S. Potter, No. 240 Humboldt avenue, Roxbury. Mr. Pollock should beam with pride upon this hand-picked company, which is presumably ready for duty at a minute's notice, and which stands as an inexpensive, but impressive, monument to an author's bright idea—an author with the glowing soul of a press agent.

* * *

*Alexandra Carlisle, who selected and trained special company of "The Fool."*

*BABES IN THE WOOD*—John W. Luce of the local Shubert battalion, and Richard R. Richards, listed in the theatrical Who's Who as a publicity director, attempted a midnight supper with friends, at Hap Ward's place in Lynnfield Thursday. The only mistake in the arrangements was discovered at 1 o'clock Friday morning when the party arrived at its lonely destination and discovered that Mr. Ward had closed his eating emporium some weeks earlier. The table ceremonies were celebrated a few hours later at one of Boston's popular arm-chair luncheon parlors.

**MR. HAZZARD PROMISES SOMETHING NOVEL.**

THERE will be something of a reunion among the John Golden-Winchell Smith forces here next Friday when the members of "Lightnin'" company and John E. Hazzard, coy comedian with the Greenwich Village Follies, unite in an afternoon of gaiety at the St. James' Theatre, where Mr. Hazzard's play, "Turn to the Right," is expected to return a weekly royalty to everyone financially concerned in the play. To give fresh color to the performance, Mr. Hazzard has agreed to write himself a part and appear on the stage, whereby the comedy of the afternoon is likely to be heightened. Hazzard wrote "Turn to the Right" almost on a bet, and John Golden produced it because he had dared Hazzard to write a play. Good Old Dr. Smith, who gives first aid and performs the last rites on all John Golden productions, was called in, and right away theatre history was made. Just how many fortunes have been garnered with "Turn to the Right" none of the principals will tell, but beginning with that comedy everybody in the Golden-Smith firm developed an appetite for high-priced cars, and Hazzard confides softly that the royalties from the play coaxed him away from his Sixth avenue tailor and landed him in the middle of Fifth avenue's smartest shop. The first performances of "Turn to the Right" were played by the "Lightnin'" company now appearing at the Hollis. The original "Lightnin'" company had been organized, and Golden, wishing to hold it together, sent it on a tour through the army camps with Mr. Hazzard's play. Everybody admits that nothing in any war could be as cruel as the performances given the soldiers. Frank Bacon, who played Deacon Tillinger, is said to have written to Golden that the boys would find the trenches in France very comfortable after seeing him play in "Turn to the Right." Nearly every member of the company was miscast, Bacon himself being further from the ideal Tillinger than if a deliberate search had been made for the worst actor for the role. But the "Lightnin'" company was held together, and Mr. Hazzard's play took a fresh start with a new company. Frank Bacon could always treat himself to a smile at the recollection of his experience as the stony-hearted Deacon Tillinger.

*Jann Golden, whose professional family will gather in gay reunion at St. James.*

**"MERRY WIDOW" COMES TO LIFE ONCE MORE.**

REVIVALS of plays—musical and otherwise—have always been attended by a fair measure of doubt and, with few exceptions, by a full share of losses. Henry W. Savage, who celebrated his present season by digging "The Merry Widow" out of his barrel of used plays, has managed to upset the prevailing dope on revivals. "The Merry Widow" comes to the Colonial on Monday following a whirlwind tour of the country, stretching from coast to coast, and which has not reported a discouraging engagement. Possibly Mr. Savage is more timely in his flings at revivals than other producers; or, perhaps, "The Merry Widow" has more enduring charms than a few other modernized revivals we have seen. In any event Mr. Savage has expressed no regrets at the reception Franz Lehar's romantic operetta has succeeded in coaxing from the thrifty public. There are but few well-known names in the present organization, but fortunately the lilting Lehar melodies do not depend upon names for their charm. Jefferson De Angelis, a comic opera toiler of long standing, will be seen in the leading masculine role, and Dorothy Francis, a Boston girl, will play the role that has made several songbirds of other days famous.

## There Are Pitfalls for All Actors

By LYNNE OVERMAN
of "Just Married" Company

Lynne Overman

The real secret of the fascination of the stage for players lies in none of the superficial advantages of the theatre. It is just that a man gets an opportunity to use whatever creative force he has and secure immediate results—results that come back to him over the footlights in the sound of laughter and applause.

That is the real power of stage over the player. An orchestra conductor enjoys leading a large orchestra. It is one of the finest musical instruments in the world—indeed, the finest. And the results are immediate.

To my mind the real charm of the theatre is the subtle relation that is set up between the player and the audience.

DOROTHY FRANCIS in "THE MERRY WIDOW" COLONIAL

A QUARTET OF HIGH-STEPPERS WITH "SHUFFLE ALONG" ARLINGTON



MADGE DALLAS in "JERRY" TREMONT

LILLA CARLIN with "THE RADIO GIRLS" WALDRON'S CASINO

JULIA ARTHUR in "ROSALIND" B. F. KEITH'S

## "Request" Numbers Often Cause Complications

"I dearly love to oblige people by singing 'request' songs, but it is difficult sometimes when they ask for some old favorite which may be out of the general run of compositions. In such case it seems only fair, if they have the music, to send a sheet of it along with their request."

This argument is offered by Miss Ruth Osborne, prima donna of "Jimmie Cooper and His Musical Revue," at the Gayety Theatre next week.

Miss Osborne has sung "request" songs time and again since she came over to the burlesque circuit from the Ziegfeld "Follies." She likes to oblige friends. The prima donna invariably complies with the request, but often some person will request an old song, and then the situation becomes serious.

## Right in Fashion With Egyptian Dances

A motion picture trip to Africa was what led to Cleora, the dancer featured with "The Radio Girls" at Waldron's Casino next week, being able to specialize so successfully in Egyptian dances. Miss Cleora began dancing in vaudeville six years ago. Then she became a member of the motion picture company which was sent to Africa to make an elaborate production. While traveling in Cairo the company stopped at Port Said, which has been described as the wickedest city in the world. In that city Miss Cleora was fascinated by the dancers who performed in tent-like cafes along the sidewalks. She studied their methods and made their steps and movements her own when she left the movies and took up dancing again.

VIOLA ROACH—ST. JAMES'

HARRIETTE GIMBLE in "GREENWICH VILLAGE FOLLIES" SHUBERT

## PLAYS THAT REMAIN

*Who's Who and What's What at the Theatres with a Line or Two About the Current Attractions*

By NICHOLAS YOUNG

"Just Married" at the Plymouth. (Twelfth week.) Rollicking farce of the deep sea going type that appears to be holding its own against the smartest kind of competition. A sure-fire laugh maker.

* * *

Greenwich Village Follies at the Shubert. (Fourth week.) Musical revue cut on familiar pattern, with expensive scenery, costly girls and a list of up-to-the-second novelties. Very highly seasoned.

* * *

"Lightnin'" at the Hollis. (Fifteenth week.) Homespun comedy of the kind that stirs simple emotions and makes the playgoer feel that the theatre is still a safe place to spend an evening.

* * *

"The Fool" at the Selwyn. (Eighth week.) Serious drama that preaches business as well as personal morality and at the same time presents a timely play in dramatic fashion.

* * *

"Spice of 1922" at the Majestic. (Third week.) Mostly girls and rapid fire comedy, with dance numbers that leave little to the imagination. One of those things that gives hubby a chance to entertain out of town buyers. The last week.

## Never Say "Can't," Advises Julia Arthur

"The greatest actors and actresses—the greatest people in the world," asserts Julia Arthur, noted American dramatic actress, who comes to Keith's next week, are the people who never say 'can't' to anything within their mental and physical scope.

"You can if you will" says Miss Arthur. "All my life I've had 'can't' tossed at me. When I married, my friends said, 'Why, she can't keep house,' 'she can't cook,' she can't do this and do that.

"But in spite of all this insistence from outside that I 'couldn't' I never once admitted any inability to myself. It was true that I had lived half of my life in hotels. I knew nothing at all about housekeeping, but I was determined to prove that I 'could' be domestic if I wanted to!

"In the theatrical world it is absolutely true that the greater artists never say 'can't' to a role which is within their physical limitations."

## Jackie Coogan in Combat With Spaghetti

There are more laughs in Jackie Coogan's latest production "Daddy," a First National picture which is coming to Gordon's Scollay Square Olympia Monday for an engagement of one week, but none more convulsive than the one in which he is shown trying to eat a dish of real Italian spaghetti for the first time in his life. After trying manfully for some time to manipulate the endless strings, Jackie figures out a novel scheme of getting the spaghetti to the proper place before starving to death. It is a scene that will make the hardest face wrinkle into smiles.

## "PINAFORE" AT STATE

Rehearsals will soon be under way for the special presentation of "H. M. S. Pinafore," Gilbert and Sullivan's musical classic, announced for the week of April 16 at Loew's State Theatre.

## Picking Winners No Easy Occupation

By GEORGE C. TYLER,
Producer of "To the Ladies"

Recent seasons, and this one in particular, have made theatrical producers think fast and think hard. What does the public want and what is the fault of the plays that fail?

We all know that in the case of the most conscientious producer there is an element of luck, and many of us have proceeded, if not blindly, at least with the conviction that in a given number of attempts there will be one good winner to offset or more than offset the losers. The old ratio was one winner in five to make the game pay. That was when production costs were much smaller. You have got to hit a big winner oftener now or go out of business.

The cost of producing losers is prohibitive.

Out of all these reverses I think there is a useful lesson for some producers who have tried to jam things through with the sheer force of money.

# NEXT WEEK'S NEW BILLS

**COLONIAL**—Henry W. Savage's revival of Franz Lehar's "The Merry Widow," with Dorothy Francis in the title role. Others in the cast include Jefferson De Angelis, who plays Nish; James Liddy, who will be seen as the Prince, and Eva Webber, an Australian prima donna, who will play the role of Natalie. The engagement is limited to two weeks.

* * *

**TREMONT**—"Jerry," a new musical comedy, presented by the Filene Cooperative Association, with the entire cast selected from the Filene store. The music is by R. L. Harlow, the book by L. W. Libby and R. L. Harlow and the lyrics by L. S. Bitner. The engagement is for a single week, with matinees on Thursday and Saturday.

* * *

**B. F. KEITH'S (Vaudeville)**—Julia Arthur, tragedienne and dramatic star, in the queen's closet scene from "Hamlet." Other features are Marga Waldron, premiere danseuse; Paul Decker in "I Heard"; Joe Browning, comedian; Frawley and Louise, in a comedy skit, Rule and O'Brien, composer and comedian; Rubin and Hall, Eight Blue Demons, and Gibson and Price.

* * *

**ST. JAMES**—"Turn to the Right," by John E. Hazzard, assisted by Winchell Smith. Produced originally by John Golden and played with sensational success for several seasons. A rural play of types that always delight the theatregoer who enjoys sweet scented hokum. There are crooks in it, too. Mr. Gilbert and Miss Bushnell will have the principal roles.

* * *

**WILBUR**—Helen Hayes, in "To the Ladies!" opening with a matinee today. A satirical comedy by George S. Kaufman and Marc Connelly, in which business efficiency is the main target for their thrusts. Six months at the Liberty Theatre in New York, where Miss Hayes was highly praised for her impressive interpretation.

* * *

**ARLINGTON**—"Shuffle Along," the most distinctive all-negro entertainment the stage has had for a generation—perhaps longer. Book and lyrics by Sissie and Blake, whose works found great favor with local audiences earlier in the season when the piece played an extended engagement at the Selwyn. Two weeks only.

* * *

**TREMONT TEMPLE**—Jane Novak in "Thelma," a picturization of Marie Corelli's novel. Adapted for the screen by Thomas Dixon, Jr. Besides Miss Novak, the cast will include Barbara Tennant, Gordon Mullen, Bert Sprotte, Vernon Steel, Peter Burke, Jack Rollens, Harvey Clark and June Elvidge.

* * *

**SOMERVILLE**—"The Goldfish," recently presented in Boston as a starring vehicle for Marjorie Rambeau; comedy, bordering on farce. Asa Hamilton returns to the company, following several week's illness, and will play leading role.

# STAGE AND SCREEN

BOSTON AMERICAN

SATURDAY, MARCH 31, 1923


## WAGNERIAN OPERA HERE MONDAY

The Wagnerian Opera Festival, after seven remarkably successful weeks in New York, is coming to Boston, opening Monday night at the Boston Opera House, a company of 200, with its orchestra and technical staff, was recruited from the best available singers in Europe through the efforts of George Blumenthal, for many years associated with Oscar Hammerstein. Coming to the United States with no blare of trumpets — even handicapped by debts of $20,000 for transportation—the company was able to electrify critics and fulfill the hopes of a Wagner-loving public to such good effect that crowded houses have cheered their efforts.

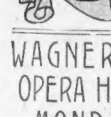

Meta Seinemeyer

One after another, in quick succession, the newcomers brought out "Meistersinger," "Tannhauser," "Lohengrin," "The Flying Dutchman," "Rheingold," "Walkure," "Siegfried," "The Twilight of the Gods" and "Tristan and Isolde." The company has stars, though to name them were perhaps to cast some slight disparagement upon the fine body of singers who make up the various casts. Frederick Schorr, perhaps is the best of the men, a basso of power and inspired artistry. Elsa Alsen, second is a second appearance in Symphony Hall next Wednesday evening. In the two years she has been with the Metropolitan, the Viennese has been so busy in preparing new roles that no time was allowed her to visit any part of the country. She looks forward to her Boston trip as one of the delightful in her whole tour. Mme. Jeritza will arrive the day before her concert and will spend most of her time visiting the historical places in this city. Her program has been arranged with the assistance of Mme. Sembrich.

Florence Trumbull, a Chicago pianist, will give a recital in Steinert Hall on Tuesday afternoon, April 17.

The next regular pair of Boston Symphony Orchestra concerts will take place a week from next Friday afternoon and Saturday evening, April 13 and 14, with two soloists, Jean Bedetti and Georges Laurent, the leading 'cellist and flute respectively.

Ashley Pettis will give his second piano recital in Boston in Steinert Hall next Friday evening.

## WITH THE FROLICKING "SPICE OF 1922"

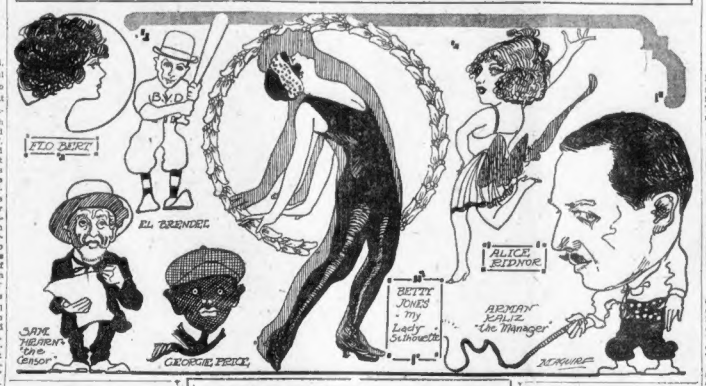


## MOSCOW ART AWAKENS INTEREST

Morris Gest, who drops in from New York occasionally to see how things are faring with the forthcoming engagement of the Moscow Art Theatre at the Majestic Theatre, remained over long enough this week to open a mail order branch at the theatre ticket office. It was not such a bad idea, for within twenty-four hours there was spirited action, and it appears now that local records for advance selling will be very much upset by Mr. Gest's imported entertainment.

Morris Gest.

The company will make its only appearance in New England in this city. The repertoire will be as follows: Monday evening, May 7; Tuesday afternoon and evening, May 8; Wednesday evening, May 9; Thursday afternoon and evening, May 10, Tolstoy's "Tzar Fyodor Ivanovich."

Friday evening May 11; Saturday afternoon and evening, May 12; Monday evening, May 14; Tuesday afternoon and evening, May 15, Maxim Gorky's "The Lower Depths."

Wednesday evening, May 16; Thursday afternoon and evening, May 17, Tchekoff's "The Cherry Orchard."

Friday evening, May 18; Saturday afternoon and evening, May 19, Tchekoff's "The Three Sisters."

The farewell concert of the season by Chaliapin, the great Russian bass singer, will be given in Symphony Hall on Sunday afternoon, April 15.

## JERITZA CONCERT

More than unusual interest is being shown in the coming concert of Mme.

Maria Jeritza

Maria Jeritza, Metropolitan opera star, who makes her first local appearance in Symphony Hall next Wednesday evening.

## AT THE BURLESQUE HOUSES

**GAYETY THEATRE**

"Jimmie Cooper and His Beauty Revue," a company of forty-four entertainers all traveling "in high," come to the Gayety Theatre next week.

Cooper, author, manager, star, is the youngest man on the American stage holding that triple position. He is the stage practically throughout each performance. His principal comedians are Eddie Fox, the acrobatic dancing hobo, and Fred Harper, the droll Englishman who drew so many laughs when with the New York hippodrome.

Betty Burroughs

**BENEFIT PERFORMANCE**

Through the generosity of the Selwyns and Channing Pollock, author of "The Fool," the proceeds of the performance on Monday evening, April 16, at the Selwyn Theatre, will be donated to the Army and Navy Club of Boston. Many distinguished notables will be on hand this evening, including prominent city, State, army and navy officials.

**†WALDRON'S CASINO**

"The Radio Girls" will broadcast merriment at Waldron's Casino next week with Billy Gilbert as featured comedian. Waves of laughter are on schedule. The Radio lassies will present their musical extravaganza, "The Isle of Adventure." Up-to-date vaudeville and moving pictures will complete the three-in-one continuous bill.

Supporting Billy Gilbert will be a capable cast and a chorus of lovely girls. Miss Carmen, prima donna, is a tall, lithe entertainer. Others in the cast will include Cleora, expert in Egyptian dances, now all the rage, and Arlene Johnson, singer of coon song classics.

**STATE BALLROOM**

Dance lovers of Boston and vicinity find entertainment in the regular Tuesday, Thursday and Saturday assemblies conducted by the State Theatre ballroom. This dancing auditorium has also proven the mecca for many important social functions. The State Ballroom is equipped with every modern facility for comfort and safety, it being on the ground floor.

**EASTER "REDEMPTION"**

For the Easter performance of Gounod's "Redemption" by the Handel and Haydn Society, to take place tomorrow afternoon in Symphony Hall, an attractive list of soloists will appear, including Florence Hinkle, soprano; Merle Alcock, contralto; Richard Crooks, tenor; Reinald Werrenrath, baritone; and Clifton Wood, bass.


Amusements

America's Greatest Yearly Revue

GREENWICH VILLAGE FOLLIES

Produced and Staged by JOHN MURRAY ANDERSON

FOURTH ANNUAL PRODUCTION INTACT

NOW PLAYING

SHUBERT THEATRE

MATS.—WED.-SAT.

LAST 2 WEEKS

SEATS ALSO at LITTLE BLDG at BOX OFFICE PRICES

COMING—4 WEEKS ONLY BEG. MONDAY, APRIL 16

THE WORLD'S GREATEST ENTERTAINER

AL JOLSON

IN THE NEW MUSICAL "Bombo" COMPANY OF 150 EXTRAVAGANZA 14 BIG SCENES

MAIL ORDERS NOW: Nights: Orchestra, $3.50; First Balcony, $1.50, $2.50; Second Balcony, $1.00. Pop. Wednesday Matinee: Orchestra, $2.00; Balcony, $1.50, $1.00; Second Balcony, 75c. Sat. Mat.: Orchestra, $2.50; Balcony, $2.00, $1.50; Second Balcony, $1.00.

Please add 10 per cent tax and enclose self-addressed stamped envelope.

SHUBERT-MAJESTIC THEATRE

Seats Also at Little Bldg. at Box Office Prices Eves. at 8. Mats. Mon., Wed. & Sat. at 2

Positively LAST WEEK • Last 4 Times

SPECIAL MATINEE MON. APR. 2 at 2

Most Extraordinary Bargain Ever Offered in Theatrical Values

SPICE OF 1922

Book and Lyrics by JACK LAIT

The Revue Which Startled Broadway. In Two Parts and 30 Scenes, with an Astonishing Array of Talent including:

BRENDEL & BERT—GEORGIE PRICE—ARMAN KALIZ

SAM HEARN — FLORENCE GROWN — ALICE RIDNOR

20 OTHER PRINCIPALS AND CHORUS OF 40

POPULAR WEDNESDAY $1.00 MATINEE

"SPICE OF 1922" Made Even a Mummy Laugh — Why Not You"

Amusements

B. F. KEITH'S

AMUSEMENT CENTRE OF BOSTON

Direction of April 2 at 2 & 8 P. M. E. C. LARSEN, Gen. Mgr. Tel. Beach 1784

Celebrating National Vaudeville Artists' Week!

GRAND FESTIVAL OF COMEDY, DANCE, MUSIC AND SKILL!

LEWIS & GORDON present the Popular Star of Comedy

PAUL DECKER & CO.

In EDWIN BURKE'S New Comedy, "I HEARD — — — I I!" Best Ever!

EIGHT BLUE DEMONS — Dave—GIBSON & PRICE—Sylvia

The Famous Doctor of Hilarity JOE BROWNING In "A Timely Sermon" One Continuous Laugh

Vaudeville's Contribution to the Shakespeare Revival in America E. F. ALBEE presents JULIA ARTHUR Distinguished American Tragedienne and Dramatic Star in The Queen's Closet Scene from Shakespeare's "HAMLET"

Favorite Comedy Stars in a New Skit BILL FRAWLEY and EDNA LOUISE In "It's All a Fake" by Tom Dugan and Bill Frawley

Boston Favorites BERT RUDE and JOHN O'BRIEN The Singing Composer and the Singing Comedian

A New Combination BEN RUBIN A Boston Boy and CHAS. HALL In Their Comedy, His "Ida Wanna"

EXTRA ATTRACTION! A SENSATION! EXTRA ATTRACTION!

MARGA WALDRON PREMIERE DANSEUSE With GEORGE HALPRIN in a Unique Classical Offering

AESOP'S FABLE | TOPICS OF THE DAY | PATHE NEWS OF THE WORLD

Next Week to Xmas: Checks Payable to Trust. B. F. Keith's Vaudeville

SUNDAY 2 & 8 PAUL SPECHT and His ORCHESTRA MR. & MRS. JIMMY BARRY, FRANKLIN ARDELL & CO., WINNIE McFAY, MURRAY & MADDOX, WOODY & DUNCAN, CHUNG WHA TRIO & Others.

NEXT WEEK: FRANK TINNEY—The Incomparable

LOEW'S ORPHEUM

CONTINUOUS 9 A.M. to 12 PM IN THE HEART OF THE SHOPPING DISTRICT

WASH. ST. NEAR SUMMER ST. HAMILTON PLACE, BOYLSTON PARK ST.

NATIONAL VAUDEVILLE ARTISTS' WEEK

Cecil B. DeMille's PARAMOUNT PRODUCTION ADAMS RIB

with MILTON SILLS, ELLIOTT DEXTER, THEODORE KOSLOFF, ANNA Q. NILSSON and PAULINE GARON

A PICTURE THAT STRIPS THE JAZZY TINSEL FROM THE MODERN FLAPPER AND SHOWS WHAT SHE'S REALLY MADE OF...

VAUDEVILLE: MME. DOREE PRESENTS "HERE, THERE AND EVERYWHERE," A SONG and DANCE FANTASY with EIGHT STARS

OTHER FINE ACTS AND SCREEN FEATURES

Tomorrow | LAST TIMES | ROSE'S ROYAL MIDGETS | VAUDEVILLE AND OTHER FEATURES

Amusements

LOEW'S STATE

MASSACHUSETTS AVE. • • • CONTINUOUS 12 NOON TO 11 P.M.

WEEK of APR. 2

A PARAMOUNT PICTURE

The GLIMPSES OF THE MOON WITH BEBE DANIELS & NITA NALDI

GLIMPSES OF THE FULL MOON OF A GLORIOUS ROMANCE — AND YET HOW CLOSE IT CAME TO BITTER POISON • • •

VIOLA DANA in "A NOISE IN NEWBORO" A METRO PICTURE

TOMORROW WALTER HIERS in "Mr. Billings Spends His Dime" | VAUDEVILLE AND OTHER FEATURES

IMPORTANT: Applicants for "FINAFORE" must report at FINE ARTS THEATRE at 2 P. M. TONIGHT

FINE ARTS THEATRE Fully Equipped, 650 Seats, Can Be Rented for Concerts, Lectures and Amateur Performances. Apply Mgr. Loew's State Theatre.

Amusements

ARLINGTON THEATRE

PHONE BEACH 5867

SEATS JORDANS FILENES

LIMITED ENGAGEMENT TWO WEEKS ONLY

COMMENCING MONDAY

MATS. WED. & SAT.

BEST OREH. SEATS $1.00

ALL MATS. 25c & 50c

SPECIAL MIDNITE SHOW THUR.

THE SYNCOPATED FROLIC of SONG & DANCE

"SHUFFLE ALONG"

WITH 50 PEOPLE IN A RIOT OF JAZZ AND A COLORADO CLARO CHORUS OF 30 - DANCING DEMONS

ST. JAMES

Let's Go

Eves. 8:15; Mat. 2:15 Exact Mon., Thurs.

Downtown—Filene's—Shepard's—Jordan's

BOSTON STOCK COMPANY

Another Golden Gem

TURN TO THE RIGHT

By JOHN E. HAZZARD

A Peach of a Play Jam Full of Everything That Makes Wholesome Pleasure.

Characters as They Greet You:

JOE BARCOM (Just a good boy gone wrong)

BARCOM, (He sells everything and anything)

SLIPPERY MUGS (Hands on your pocketbooks)

DYNAMITE GILLY (No safe is safe)

DEACON TILLINGER (The meanest man in town)

ELSIE TILLINGER (Prettiest girl in the orchard)

JESSIE STRONG (She tips something)

MA BARCOM (A bit of lavender and old lace)

KATIE, THE MAID (Evidence of prosperity)

BETTY BARCOM (Sugar and spice)

SAMMY MARTIN (A cat boy with nine lives)

LUSTER MORGAN (Curses! I'll get her yet!)

CALLAHAN (A tin badge and a soft heart)

NOTE—On Friday Matinee, April 6, Mr. Hazzard, the author, will make a personal appearance in a role of his play.

Amusements

WILBUR THEATRE

PHONE BEACH 4520 Eves. at 8:00; Mats. Wed. & Sat. at 2:00

Lee & J. J. Shubert, Directors Seats Also at Little Bldg. at Box Office

Nights, Inc. Sat., 50c to $2.50; Pop. Wed. Mat., 50c to $1.50; Sat. Mat., 50c to $2.00

OPENING WITH MATINEE TODAY at 2:20; TONIGHT at 8:20

THE LIVELY COMEDY OF JUST NOW

By GEORGE S. KAUFMAN and MARC CONNELLY (Authors of "Merton of the Movies")

TO THE LADIES!

WITH AMERICA'S YOUNGEST STAR

HELEN HAYES

AND A CAST OF CERTIFIED COMEDIANS

Direction of A. L. ERLANGER and GEO. C. TYLER

TREMONT TEMPLE

Prices, Aft. & Night, 25c & 50c

TWICE DAILY at 2:15 & 8:15

Seats Reserved

TWO WEEKS ONLY Starting Mon. Aft., Apr. 2

Marie Corelli's Greatest Romantic Love Story

THELMA

Told in unforgettable scenes of beauty, splendor and dramatic punch —created with a supreme artistry by

CHESTER BENNETT

From out of the blue, one of the most beautiful and fascinating girls who became the dazzling bird of paradise—who put to rout the frozen-faced scoffers of society—who brought the forces of wealth with its pleasures and wearied grovelling at her golden-slippered feet! A new Jane Novak—a Jane Novak of orchid beauty—a Jane Novak of blazing gowns and jewels—a Jane Novak of tender pathos and terrific dramatic power —a Jane Novak of a hundred subtle charms.

JANE NOVAK

triumphs as never before in a career of transcending brilliance

ELMER CLIFTON'S

DOWN TO THE SEA IN SHIPS

CONTINUOUS 10 A.M. to 10:30 P.M.

PARK 30-40-50-60

COLONIAL LAST 2 TIMES LAST MAT. TODAY

ED WYNN THE PERFECT FOOL NEW MUSICAL RIOT

LANCASTER

Belle Daniels—"The World's Applause" SPECIAL CAST—"All the Brothers Were Valiant"

MODERN & BEACON

BOX OFFICE PRESENTS AT BOTH THEATRES—

"WHILE PARIS SLEEPS"

NAZIMOVA in "SALOME"

"THE EX-KAISER IN EXILE"

F. RAY COMSTOCK and MORRIS GEST Announce First and Only Boston Visit of the

MOSCOW ART THEATRE

Constantin Stanislavsky and Vladimir Nemirovitch-Dantchenko, Directors

TWO WEEKS ONLY

MAJESTIC THEATRE BEGINNING MONDAY MAY 7

Direct from Moscow, Berlin, Paris and New York

TOLSTOY'S "TSAR FYODOR IVANOVITCH" Mon. eve., May 7; Tues. mat. and eve., May 8; Wed. eve., May 9; and Thurs. mat. and eve., May 10.

GORKY'S "THE LOWER DEPTHS" Fri. eve., May 11; Sat. mat. and eve., May 12; Mon. eve., May 14, and Tues. mat. and eve., May 15.

TCHEKHOFF'S "THE CHERRY ORCHARD." Wed. eve., May 16, and Thurs. mat. and eve., May 17.

TCHEKHOFF'S "THE THREE SISTERS." Fri. eve., May 18, and Sat. mat. and eve., May 19.

Orders for tickets and seats for any performance should be sent to the Majestic Theatre, and addressed, carefully enclosed and indicating first and second choice of date, and be sure to enclose stamped envelope.

Prices: (All Eves.) Orchestra (Front), $3.00; Rear, $2.50; Rear Section, $2.00; Balcony, $3.00, $2.50, and $2.00; 2d Balcony, $2.00, $1.50, $1.00. (Thurs. Eve. Orchestra (Front), $3.00; Rear, $2.50; Rear Section, $2.00; Balcony, $3.00, $2.50, $2.00; 2d Balcony, $1.50, $1.00, 75c.

BOX OFFICE SEAT SALE OPENS WEDNESDAY, APRIL 25, AT 9 A. M.

BOSTON OPERA HOUSE

Seats also at Little Bldg. at Box Office Prices

2 WEEKS BEGINNING MON. NEXT

WAGNERIAN OPERA FESTIVAL

Direct from Seven Weeks in New York

EVE. REPERTOIRE FIRST WEEK:

Mon. Eve., at 7:15: "Die Meistersinger"

Tues. Eve., at 7:30: "Tannhauser"

Wed. Eve., at 7:30: "Lohengrin"

Thurs. Eve., at 7:15: "Flying and Isolde"

Fri. Eve., at 7:30: "Die Walkure" and "Siegfried"

Sat. Eve., at 7:30: "Gotterdammerung" with BRADCHITSCH SISTERS in a Special Ballet

6 MATINEES OF DER RING

Sat. Mat. at 2:15: "Das Rheingold"

Wed. Mat. at 2:15: "Die Walkure"

Sat. Mat. at 2:15: "Siegfried"

Wednesday Afternoon, Apr. 11, at 1:30: "Siegfried"

Sat. Mat., Apr. 14, at 2: "Gotterdammerung"

EVE. REPERTOIRE SECOND WEEK:

Mon. Eve.: "Tannhauser"; Tues. Eve.: "Die Meistersinger"; Thurs. Eve.: "Die Walkure"; Fri. Eve.: "Siegfried"; Sat. Eve.: "Lohengrin"; Sat. Eve. (to be announced.)

Prices: $5, $3.50, $2.50, $2, $1.50, $1.00 (Plus 10% tax)

Seats Now for All Performances Otherwise Please Used

TREMONT THEATRE Last 8 Times Matinee Today Last Nat.

"Audience roared with laughter."—HERALD.

Extra! GELAT'S Gorgeous Comedy

The TORCH-BEARERS

The exceptional cast including MARY BOLAND ALISON SKIPWORTH HELEN LOWELL ARTHUR SHAW

BOWDOIN SQ. THEATRE

"THE LITTLE CHURCH AROUND THE CORNER" Prelude to all comedy—"SOCIETY BUCK" JONES in "THE FIRELIGHT DANCER" Next Feature Fea. BABY PEGGY in "PEG O' THE MOUNTAINS" vaudeville gets NEXT WEEK—"THE CHRISTIAN."

BOSTON THEATRE Continuous

National Vaudeville Artists' Week

100 Stars in Same Show, Chain & Dewey, Willie & Eugene Howard, The Whitneys, Al G. Field's Minstrels & Others, The Whirlwinds, Al G. Field Comedy

GORDON'S OLYMPIA — WASH. ST.

National Vaudeville Artist Week

STARTING—SUNDAY

The THIRD ALARM

The Greatest Thriller of All Times

5 BIG ACTS VAUDEVILLE

SOMERVILLE THEATRE

Daily at 2 and 8. Phone Som. 3580

New England's Finest Stock Co.

GALA EASTER WEEK OFFERING

THE GOLDFISH

Marjorie Rambeau's Great Success

HARRY BOND AND ALL

The Favorites Including the Return of

ANN HAMILTON

SOMERVILLE PLAYERS

PIANO RECITAL

ASHLEY PETTIS

Steinert Hall Friday Ev'g April 6

Tickets Now at the Hall • Steinway Piano

GAYETY THEATRE

TWICE DAILY, 2:10 AND 8:10 P. M.

COLUMBIA BURLESQUE

JIMMIE COOPER HIMSELF AND HIS BEAUTY REVUE

Special GONZELL WHITE'S JAZZERS of REAL JAZZ

ALL STAR COLORED PERFORMER

HOWARD BIG WRESTLING CARNIVAL



For Other Amusement Ads See Next Page

STAGE AND SCREEN
BOSTON Sunday AMERICAN
SATURDAY, MARCH 31, 1923

JANE NOVAK IN "THELMA" TREMONT TEMPLE

A SCENE IN "ADAM'S RIB" LOEW'S ORPHEUM

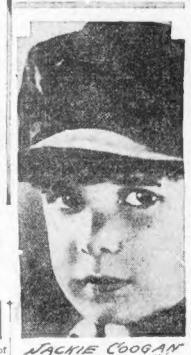

JACKIE COOGAN IN "DADDY" SCOLLAY SQ.

VIOLA DANA IN "A NOISE IN NEWBORO" STATE.

## VAUDEVILLE AND PICTURES

**ORPHEUM**—Vaudeville and pictures, headed by "Here, There and Everywhere," a fantastic song and dance feature, with Santry and Norton and Tommy Green leading the melody; also Wilson and Jerome, the Caledonian Four, and the Bugonia. The photoplay feature will be the De Mille production of "Adam's Rib," with Milton Sills, Elliott Dexter and Anna Q. Nilsson.

**MODERN AND BEACON**—Pola Negri in "Mad Love"; also "Breaking Home Ties." News and comedy reels.

**OLYMPIA**—"The Third Alarm"; also news and comedy reels. The vaudeville bill is headed by Reynolds Donegan with a skating ballet.

**HOWARD** — (Burlesque) — "The Springtime Girls, headed by Beany Moore and Nate Bushy; also the photoplay, "Bulldog Drummond," and Reginald Denny in a new episode of the Leather Pushers.

**BOWDOIN SQ.**—"The Christian," with Richard Dix, Mae Busch and Phyllis Haver; also Dustin Farnum in "The Buster."

**STRAND**—John M. Stahl's "The Dangerous Age" and Charles Chaplin in "The Pilgrim" for three days. Beginning Thursday, Alice Brady in "The Missing Millions" and Tom Mix in "Catch My Smoke."

**SCOLLAY SQ.**—Jackie Coogan in "Daddy." First showing in Boston. Also five acts of vaudeville and news and comedy reels.

**CAPITOL**—Ben Turpin in "The Shriek From Arabi"; first showing here in Boston. Also news and comedy reels and an organ recital.

**LOEW'S STATE**—"The Glimpses of the Moon," adapted from Edith Wharton's novel, and featuring Bebe Daniels, Nita Naldi and David Powell; also Viola Dana in a new Metro romantic comedy, "A Noise in Newboro." Included in the bill will be a two reel comedy. A Sunday night concert is announced.

**PARK**—"Down to the Sea in Ships," a photoplay of whaling days in New Bedford. Second week.

**WASHINGTON**—"The Face on the Barroom Floor," with Henry B. Walthall, Ruth Clifford and Alma Bennett; also a Gloria Swanson feature and news and comedy reels.

**BOSTON**—Tom Mix in "Three Jumps Ahead" and an Al St. John comedy, "Young and Dumb"; also a news reel and several acts of vaudeville.

**CENTRAL SQ.**—Lentrice Joy in "Minnie" and vaudeville. Beginning Thursday, Tom Mix in "Romance Land" and Katherine MacDonald in "The Woman Conquers."

**CODMAN SQ.**—"The Famous Mrs. Fair" and Charles Chaplin in "The Pilgrim," for three days. Beginning Thursday, Dorothy Phillips in "The World's a Stage" and Gloria Swanson in "My American Wife."

### Life's Scheme of Things Not Run by Luck

"I wonder if a fellow realizes just what he's doing when he assures you that you're a lucky chap to have achieved any degree of success? He's denying that you have any ambition, any industry, any of the qualities that go to make up what your forefathers knew as 'gumption.' He's assuming that you just sat still and let things happen to you—that the gods selected you for favors which they cast in your lap without any effort on your part. I think it's unjust."

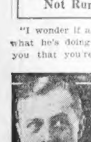

Ernest Truex

'Tis was the contribution to a discussion of luck, made by Ernest Truex, whose playing in the leading role of "Six Cylinder Love" has made that comedy success—so much of a success that more than once he has encountered the attitude he describes.

### Land Gift to Pastor

An acre of land has been given to the Rev. Charles F. Niles, pastor of the Hopedale Unitarian Church, by his congregation, to be used by him in the cultivation of flowers for free distribution among the shut-ins.

### Coming Plays

"Six Cylinder Love," a comedy by William Anthony McGuire, featuring Ernest Truex, will move into the Tremont on Monday, April 9.

* * *

Dodson Mitchell's play, "Cornered," will be the offering at the St. James Theatre for the week beginning Monday, April 9. Adelyn Bushnell will be seen in the leading role.

* * *

Al Jolson is announced as the attraction at the Shubert beginning Monday, April 16.—Mr. Jolson will appear at the head of an Oriental extravaganza called "Bombo."

* * *

"Minnie and Me," the new musical play produced by Henry W. Savage for his popular star, Mitzi, will come to the Colonial on Monday, April 16.

### TWIN RECITAL

Two young artists, the one a Hungarian of phenomenal talent, the other a young American who has worked his way upwards, through light opera to the concert stage, will appear in joint concert in Symphony Hall, Sunday afternoon, April 8. They are Erwin Nyiregyhazi (pronounced Near-ada-hart-zee), pianist, and John Charles Thomas, the baritone. Both these artists have come into their own solely by ability and personality. Nyiregyhazi played the great A Major Concerto of Liszt with the Boston Symphony Orchestra two years ago when he was only twenty years old.

John Charles Thomas was a matinee idol for some years, under Charles Dillingham in light opera.

Amusements

LAUGHS and TEARS and THRILLS
AN EVENING CROWDED WITH SHEER JOY AND SOMETHING TO REMEMBER AS LONG AS YOU LIVE
THE FOOL
57 Times in Boston
200 Times in New York
AND STILL GOING
TO ACCOMMODATE THE CROWDS
MAIL ORDERS ACCEPTED
EXTRA MAT. FRIDAY, APRIL 6
Evgs. 50c to $2.50. Mats. 50c to $2.00
Plus 20% Tax
60,000 PEOPLE HAVE SEEN THIS PLAY AT THE
SELWYN THEATRE PARK SQ. FRED G. WRIGHT — Mgr.
EVES at 8:15 WED. & SAT. at 2:15
JUST ASK 'EM HOW THEY LIKED IT!
TELEGRAM'S "FRIEND IN NEED" BENEFIT PERFORMANCE, Tues. Mat., Apr. 10

Amusements

SYMPHONY HALL
EASTER SUN., Apr. 1, at 3:00
Curse of 400—Grant Mason
FLORENCE HINKLE
RICHARD CROOKS
REINALD WERRENRATH
Merle ALCOCK Clifton WOOD
"REDEMPTION" HANDEL & HAYDN
FAREWELL CONCERT
JOHN STEEL
Celebrated American Tenor
Easter Sun. Eve., April 1, 1923 at 8:15
Tickets now on sale at Symphony Hall and Phonograph Stores
MME. MARIA
JERITZA
Sensational Prima Donna of the Metropolitan Opera Co.
WEDNESDAY EVE., APRIL 4, at 8:15
Tickets now at SYMPHONY HALL
THURS. EVE., Apr. 5, at 8:15
HARVARD GLEE CLUB
Dr. A. T. DAVISON, Conductor
Soloist
FRIEDA HEMPEL Soprano
Tickets, $2.50, $2, $1.50, $1 (no tax)
SUN. AFT., APR. 8, at 2:30
GABRILOWITSCH
CHOPIN PROGRAM (Tickets now)
SUN. EVE., APR. 8
JOHN CHARLES THOMAS
ERWIN NYIREGYHAZI Tickets now
FRI. EVE., Apr. 13, at 8:15
Second Boston Concert
COLIN O'MORE, Tenor
Assisted by Emilie Rose KNOX, Violin
Seats, $1, $1.50, $2.00 (plus tax)

Amusements

PLYMOUTH THEATRE
PHONE BEACH 4320
Lee & J. J. Shubert, Directors
Nights, 50c to $2.50
Sat. Mat., 50c to $2.00
Little Eyes at Res. Office Prices
Wed. & Sat. Mats., 50c to $1.50
NIGHTS 8:15—MATS. 2:15
EASTER BRINGS NO GREATER JOY!
JULES MURRAY and MYLES CHUBERT Present
THAN 3rd Month
JUST MARRIED
LYNNE OVERMAN
VIVIAN MARTIN
GREATEST LAUGHING SHOW IN BOSTON

Amusements

WALDRON'S CASINO
PATRONIZED BY THE ENTIRE FAMILY
ANOTHER GREAT BURLESQUE SENSATION
SIM WILLIAMS
RADIO GIRLS
WITH
BILLY GILBERT
A BROADCAST OF FUN AND MELODY
Presented by a Superb Cast of Famous Stars, Including
ALICE CARMEN—EMMA & BOBBY WILSON
ARLENE JOHNSON and THE MELODY TRIO
EXTRA CLEORA
THE EUROPEAN SENSATION
The Most Artistic Dancing Novelty on the American Stage
Settings Rivalling Those of the Nile—Wonderful Costumes and Positively the Biggest Burlesque Feature of the Year
ALSO VAUDEVILLE AND PICTURES—CONTINUOUS, 12:30 TO 10:30 P. M.

Amusements

FOR CHILDREN UNDER 100 YRS
LIGHTNIN
THE NATION'S PLAY!
HOLLIS STREET THEATRE
THOMAS B. LOTHIAN, MANAGER
EVES. 8 Sharp — MATS. WED. & SAT. 2 Sharp
SPECIAL MAT. PATRIOTS' DAY, THURS., APRIL 19th
MAIL ORDERS for all performances given the same careful attention as if you came to the box office window. Make cheques or post-office money orders payable to MANAGER HOLLIS ST. THEATRE, adding ten per cent. for the tax, and enclosing a self-addressed, stamped envelope, for the return of the tickets.
PRICES: NIGHTS, HOLIDAY & SAT. MATS., Orchestra, $2.50; Mat. $2, $1.50 & $1; 2nd Bal., 75c & 50c
POP. WED. MAT., Orchestra, $2; Bal. $2, $1.50 & $1; 2nd Bal., 50c
SEATS 2 WEEKS AHEAD

For Other Amusement Ads See Preceding Page

## Smart Set Aids the Infants' Hospital Cabaret, Says Betty Alden

By BETTY ALDEN

GOING, going and nearly gone! But there are still a few more boxes and tables to be had for the much-talked-of cabaret which society is putting on at the Copley-Plaza on April 5. The affair is in aid of the Infants' Hospital.

According to the popular young matron, Mrs. "Ollie" Ames, Jr., those in charge have thought up something extremely unique this year in the way of decorations—the latter, however, are to be kept a secret. Everyone does know, however, that clever Mrs. Lydia Codman's fashion show will be just as much of an eye-treat as the show she has put on at the cabaret in other years.

The few remaining boxes and tables for this smart function may be had by applying to Mrs. William Amory Parker (Elise Ames) of No. 30 Marlboro street, who's been one of the hardest workers for the event. Others who've been turning their efforts to make a sure-fire success of the cabaret include besides Mrs. Parker and Mrs. Ames, Mesdames William W. Caswell, James Jackson, Jr., George Putnam, John Homans, Jr., Richard G. Wadsworth, Philip Stockton, Edward Cunningham, Jr., Hugh Scott, George Swift and Arthur M. Beale.

But practically every matron and maid of the smart set is working in the interests of this affair in some capacity or other, whether it means serving as a waitress, parading as a mannequin in the fashion show, or beguiling those present with flowers and cigarettes.

NOTE that Mrs. Walter J. Mitchell gave a luncheon at Palm Beach the other day, among her guests being Mr. and Mrs. Walter Denegre. Both the Mitchells and the Denegres have Summer places at Manchester-by-the-Sea and are prominent members of the North Shore colony.

The same evening Mr. and Mrs. Denegre—whose daughter is Mrs. William D. Sohier, Jr. (Elaine Denegre) of Boston—were among the guests for whom Mrs. Henry Seligman gave a dinner in her patio.

AMONG Bostonians recently sailing for abroad were Mrs. James M. Jackson and her daughter, Miss Elinor Jackson. The latter, ever since her debut a number of years ago, has taken a prominent part in social activities. She is an attractive brunette, with masses of dark, wavy hair and rather brilliant coloring.

MR. and Mrs. William C. Potter (Rose Lee of Saltonstall), who are spending their honeymoon at Hot Springs, were among those attending an old-time cake walk given by negro performers in the Crystal Room of the Homestead. Later on the performers sang a number of plaintive negro melodies.

AMONG the Bostonians recently arriving in Bermuda are Mr. and Mrs. Henry Parkman of Commonwealth avenue. Fellow-passengers of the Parkmans on their trip to the English island were Robert D. Wrenn and his daughter, Miss Grace Dabney Wrenn, formerly of Boston and now of New York.

MRS. OLIVER AMES, JR.

Mrs. Oliver Ames, Jr. (Caroline Fessenden) is of the group working for the Infants' Hospital cabaret which society folk are holding at the Copley Plaza on April 5. (Photo copyright by Bachrach.)

Betty Alden

### Sam Bernard Convalescing

New York, March 31.—Sam Bernard, comedian, is recovering at Presbyterian Hospital from a major operation for an intestinal obstruction. The actor has suffered a long time from the trouble, which failed to respond to external treatment.

Amusements

TREMONT THEATRE
THOMAS B. LOTHIAN, Manager
ONE WEEK ONLY
Beginning MONDAY
EVENINGS at 8:15 — MATS. THURS. & SAT. at 2:15
F. C. A. Presents
A New Musical Comedy
JERRY
Music by R. L. HARLOW
Book by L. W. LIBBY & R. L. HARLOW
Lyrics by L. S. BITNER.
THE HANDSOMEST GIRL CHORUS EVER SEEN IN BOSTON

Everything's Goin' to be All Right!
SAM H. HARRIS Presents ERNEST TRUEX
SIX CYLINDER LOVE
WM. ANTHONY McGUIRE'S BIG FUN SHOW
SEAT SALE TUESDAY—MAIL ORDERS RIGHT NOW!
TREMONT THEATRE
STARTS MONDAY APRIL 9th
NIGHTS: 50c to 2.50
ALL MATS. 50c to 2.00

COLONIAL THEATRE
ELDRIDGE C. DILLINGHAM & ZIEGFELD Directors
2 JOYOUS WEEKS
BEGINNING at 8 P. M. MONDAY
MATINEES WED. and SAT. at 2
HENRY W. SAVAGE
OFFERS A MAGNIFICENT NEW PRODUCTION OF THE WORLD'S MOST BELOVED LIGHT OPERA
The MERRY WIDOW
WITH AN EXCEPTIONALLY FINE CAST AND AMERICA'S BEST TRAINED CHORUS
Scenery by JOS. URBAN
Costumes by PEGGY HOYT
NOTE—THIS IS POSITIVELY THE LAST OPPORTUNITY YOU WILL EVER HAVE TO ENJOY THIS ENCHANTING OPERETTA SO PERFECTLY PRESENTED.

BOSTON, SATURDAY, MARCH 31, 1923

BOSTON AMERICAN

LARGEST EVENING CIRCULATION IN NEW ENGLAND

THIS PAPER IS NOT COMPLETE WITHOUT THE FIRST SECTION—GET BOTH

2ND SECTION-HOME NEWS
More Pictures, Comics, Fiction and Features than any other Boston Newspaper

# Hub-Bub

STORIES OF BOSTON TOWN

By Jo Swerling

DO YOU KNOW ANYBODY NEEDS A GOOD WATCHMAN? FOR fifty years, without missing a day, Martin O'Hara has worked for the Boston & Albany. Today he is retired with a pension. And he wants to go to work again right away.

## SITUATION WANTED

Promptly at 6 o'clock this morning Martin O'Hara will unlock the door of the Brighton Station of the Boston and Albany Railroad. It will be the 18,250th time he has done it in the past fifty years.

Here is a living monument to the nobility of minor tasks well done. In all the fifty years of his connection with the railroad, Martin O'Hara, who tomorrow celebrates his seventieth birthday, has never missed one day at his work.

His children have grown from infants to grandfathers. Four station masters have died since Martin O'Hara came to work for the road. In his fifty years of service he has seen six men killed. He has witnessed thousands of trains come in late and a few on time. He has seen Brighton grow from a way station to a bustling little town.

His duties have been numerous. He has helped to unload freight trains. He has been a switch flagman. He has done odd jobs around the station. But among all these duties there has been one that he has taken most seriously.

### *Every Day in Every Way for 50 Years*

Every day for fifty years, shortly before he wound up his duties and went home, Martin has taken a hammer and walked down the tracks for a quarter mile in both directions. Every six feet or so he would bend down and tap the rails.

He was told to do this the first day he got on the job. There has been nobody to check up Martin to see whether or not he affected his daily tapping of the rails. Of late years there have been many twinges of rheumatism, Winter days that were bitterly cold, when the temptation was strong to remain in the station. But no matter what the weather Martin took his walk along the rails and tapped them with his hammer.

Martin O'Hare retires today with the fullest honors. Next week he goes on the pension list. He was informed of the action of the road in a nice letter he received. The letter contained an expression of gratitude from the road for the faithful manner in which Martin had served it.

"It's a half mile walk that I took every day," said Martin. "A quarter mile one way and a quarter mile the other way. That makes a total of 9,125 miles. I'd tap the rails about fifty times each trip. I guess I've worn out a dozen hammers. Fifty times a trip. That makes 912 a day tops. I got so it was part of my nature to tap those rails with the hammer."

### *Essay on Duty in Humble Task*

In this brief discourse on his most important task, Martin O'Hara had spoken an essay on duty. They also serve who wait—a machine cannot run without its smallest cogs. And that sort of thing.

"What is the idea of the rail-tapping? What did you do it for?" Martin was asked.

"I don't know," said Martin.

There was a tremble in his voice. Monday somebody else will walk down the rails, tapping them with a hammer. Some youngster, perhaps, rosy-cheeked as was the Galway lad who started the job fifty years ago. Like Martin, his successor will in all probability not know why he taps. But like Martin, day after day, in warm weather or cold, rain or shine, he will tap, tap, tap.

That's how railroads are run. That's how the world is run. There are those who build the roads, who lay the tracks, who guide the roaring locomotives as they trail through the night. And there are the Martin O'Haras, who walk down the tracks, day after day, year after year, and tap them with a hammer.

Now Martin has retired. His wants will be taken care of by the company pension. He has nothing to worry about. His children are all grown and prosperous. In the bitter Winter nights, instead of walking down the tracks and tapping the rails, he can sit at his home and think of his fifty years of work without a day off.

He can, but he won't.

"The one thing I'm worrying about," said Martin, "is where to get a job. It don't seem right to be out of work. I'm looking for a job. I'm not worn out yet. Do you know anybody needs a good night watchman?"

# PUBLIC TO HEAR EVIDENCE IN PETERS CASE

By International News Service.

Albany, N. Y., March 31.—Investigation of the Ward-Peters murder mystery in Westchester County by the State will be wide open, Attorney-General Sherman said today.

"Star chamber proceedings will be tabooed in the inquiry," the Attorney-General declared.

Examination of witnesses, among them the Sheriff of Westchester County and the police of the road in a nice letter he received. The letter contained an expression of gratitude from the road for the faithful manner in which Martin had served it.

"It's a half mile walk that I took every day," said Martin. "A quarter mile one way and a quarter mile the other way. That makes a total of 9,125 miles. I'd tap the rails about fifty times each trip. I guess I've worn out a dozen hammers. Fifty times a trip. That makes 912 a day tops. I got so it was part of my nature to tap those rails with the hammer.

### *Essay on Duty in Humble Task*

In this brief discourse on his most important task, Martin O'Hara had spoken an essay on duty. They also serve who wait—a machine cannot run without its smallest cogs. And that sort of thing.

"What is the idea of the rail-tapping? What did you do it for?" Martin was asked.

"I don't know," said Martin.

There was a tremble in his voice. Monday somebody else will walk down the rails, tapping them with a hammer. Some youngster, perhaps, rosy-cheeked as was the Galway lad who started the job fifty years ago. Like Martin, his successor will in all probability not know why he taps. But like Martin, day after day, in warm weather or cold, rain or shine, he will tap, tap, tap.

That's how railroads are run. That's how the world is run. There are those who build the roads, who lay the tracks, who guide the roaring locomotives as they trail through the night. And there are the Martin O'Haras, who walk down the tracks, day after day, year after year, and tap them with a hammer.

Now Martin has retired. His

# FEARS BILL HART WILL STEAL BABY

## *Stepdaughter Forced to Marry Father*

# ACCUSER GUARDS BOY FROM FILM STAR

*The American today prints another installment of Elizabeth MacCauley's own story of her romance with Bill Hart, the screen actor, as told to Harold R. Hall of the American staff.*

*Preceding installments told of her meeting with Hart, the romance in Hollywood, the birth of the child and Hart's repudiation of the baby. In the last installment the Boston woman describes her five years of double life, when she was torn with a fear that Hart might try to get the child away from her.*

By HAROLD R. HALL.

"I have kept my baby—and Bill Hart's—hidden away for five years for just two reasons. One was to keep my secret from my relatives and friends. The other was because I have been haunted by the terrible fear that Bill Hart would steal my boy if he could learn where he was.

"You may think it odd that I should suspect Bill would kidnap the boy he has repudiated, but I have suspected it ever since the boy was born. That fear has clutched at my heart day in and day out. I could never tell you the horrible feeling that has come over me at times when I have sat here in my home and thought of it.

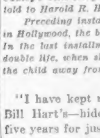

Miss Elizabeth MacCauley

"After the child was born I did not know what to do. I dared not go to my friends for fear they would let something slip and the secret would be out. I feared to tell my mother. I did not have the courage to face my other relatives and tell them. There was but one thing for me to do—farm the baby out.

**DECEIVED FRIENDS.**

"I did just that. I placed the baby with a woman here in Boston, where I could see it often and be near in case I was needed. My friends and relatives did not suspect, and I was able to carry out the deception very successfully. It hurt me to have to deceive mother, but I thought it was for the best. I still think so.

"After the baby had been boarding out for a time I had a terrible dream. I dreamed that Bill had come and stolen the darling boy away from me. Since then I have been constantly haunted by the fear that Bill would turn up some day and my boy would be gone.

"After that fear lodged itself in my breast I suffered horribly. I was afraid to see my boy. I thought that at every turn Bill Hart or his detectives were watching me, trailing me to the home of my darling boy. Oh, it was simply terrible. I can't tell you what I suffered.

**HAUNTED BY FEAR.**

"I would leave my apartment here and start in a direction directly opposite the location of the house where my baby was boarding. I would peep cautiously over my shoulder every few yards and look for Bill or his hired men. I knew it sounds silly to you, but when you are haunted by a terrible, gripping fear you do peculiar things and think peculiar thoughts.

"I would go in the most roundabout way, constantly on the watch, and when I finally reached the baby I would close and lock the door and refuse to answer or allow anyone else to answer the doorbell while I was there. I would take my little one in my arms and crush it close to my breast and weep tears of joy at finding him safe.

"The same anxiety was mine as I was ready to depart. I feared that someone was watching the house to see me, when I came out. I feared that if Bill or some representative of his saw me leave they would go in and take the baby even before I was hardly out of sight.

"Then one day I heard that Bill Hart was in Boston. My fear increased. I did not know at first why he was here. I thought he had come for my baby. I was afraid to go near the cabin. I wanted to see Bill. I wanted to plead with him to at least stay partners with me in supporting our baby. At first I was afraid that, if I got in touch with Bill he might come, and under the guise of wanting to see his boy would learn where the child lived and then steal it.

**PHONED TO HART.**

"I at last decided that I would take a chance and try to see Bill. I telephoned him at his hotel. No answer. I sent him a message. No reply. I went to the theatre and left a message in his automobile. I knew he would get that when he came out, but I heard no word from him. I was heartbroken, but I felt relieved when Bill left Boston. He had gone and my baby was still safe.

"Probably Bill never has thought of even coming to see the baby let alone to take it away with him. The way he has repudiated it would lead one to believe he was not interested. But the mother instinct is a peculiar one. I could not tell what was going on in Bill's mind. I could not tell what plan he might have. I played safe. I would die if that boy were stolen. He is all I have left.

**GUARDS HIDING PLACE.**

"It has nearly killed me at times to be separated from my child all of the time—except for short visits—I, like any mother, wanted my child with me. But I could not have him for the two reasons I told you. Now that the secret is out I dare not bring him here. I can't shake the horrible fear that his father might come and take him away. I am guarding his hiding place carefully. I don't know how long I shall do this.

"You know that baby might mean a lot in the affairs of Bill Hart some day. Suppose Bill should die some years from now and leave no heir. That is possible. He has a child now, I know, but if it should die and my baby would be the only heir, well, I would probably step forward and put in a claim in behalf of my child.

"He would be the real heir and would be entitled to the estate of his father—even though that father has repudiated him. The mere fact that a man denies his own son does not say that the son is not his flesh and his blood.

"You see now why I have feared his being kidnaped. It may be a silly fear, but it troubles me just the same. I can't shake it."

(Copyright, 1923, by Harold R. Hall

# 2 HURT AND 35 FLEE $10 FIRE IN CAMBRIDGE

A $10 fire today at No. 21 Lee street, Cambridge, routed thirty-five people and injured two firemen. The blaze was confined to the cellar.

Captain Herman Gutheim of Engine 5 had a narrow escape from serious injury when he fell through the false floor of the attic. His fall carried down, landing on top of Ladderman William Qualey of Ladder 3, who broke his fall.

The two men, treated for injuries to their shoulders. Captain Gutheim was taken to the Municipal Hospital.

The house was occupied by the families of George Eutchins, Walter Howe and John T. Connor.

## 2 INJURED AS FIRE HITS NATICK BLOCK

Natick, March 31.—Four stores were damaged during a fire which drove two families to the street today from the old Wilson House, now a business block. An explosion during the fire blew glass into the faces of George Neary and Edward P. Brennan, Jr. Neary was taken to Leonard Morse Hospital. The families of George Sloper and John Kirby were assisted to the street from the second floor after the flames had enveloped the building.

William S. Hart

# DESERTED WIVES GET DIVORCES

MRS. ROSE DURANT

She told the judge her husband deserted after having threatened to commit suicide if he had to continue the daily grind of supporting a family.

# WIFE GRANTED FREEDOM IN 3 MINUTES

Perfect frankness is the cornerstone of a successful marriage. This is the axiom they laid down for themselves on their honeymoon, according to the wife's testimony in the Suffolk Superior Divorce Court. Mrs. Rose Durant, of No. 27 Hollis street, was given a decree nisi from Charles Durant, and the custody of her three children by Judge Flynn.

The frankness policy worked splendidly as long as they were in love with each other, but became a two-edged weapon, Mrs. Durant said pathetically.

"Finally he came to me and told me candidly that he was sick of life with me and the three children. He said he would commit suicide if he had to go on living out 'is dreary daily routine. So I advised him to leave, and he kissed me good-bye, packed his trunk and departed. I never saw him again," the wife testified.

Mrs. Gertino Chionshio was granted a decree nisi from Gaetano Chionshio of Dorchester in exactly three minutes.

They were married in 1920 and lived happily until Mrs. Chionshio learned that her husband was in love with another woman. He admitted his love for the other woman, and agreed to marry her to give their baby a name, as soon as his wife would divorce him, according to the wife's brief testimony.

Richard Ambrose Murray, a wealthy Cambridge real estate dealer, told a dramatic story of discovering a baby that did not belong to him, in his wife's apartment.

After being married six years, Helen Murray frankly told her husband that she felt she would be happier living apart from him, according to Murray. So, hoping she would realize her mistake he furnished an apartment for her on Commonwealth avenue in a house he owned. She seemed contented, he said, and he saw her only when he visited the other tenants on rent-collecting day.

Murray was granted a decree nisi and the custody of his three children. Mrs. Murray did not contest the suit.

## BOSTON MAN KILLED BY TRAIN IN QUINCY

A man believed to be Arthur Gourdeau, twenty-eight-years-old of No. 41 Hawkins street, Boston, was ground to pieces beneath the wheels of a New Haven passenger train at Dimock bridge, 200 yards north of Quincy depot, today. He had attempted to board while the train was moving and slipped.

# FIND NURSE ESCAPES WANDERING AFTER IN DAZE 2 DAYS

**Miss Annie F. O'Brien, Exhausted by Overwork, Sent to Psychopathic Hospital**

**Girl of 23 Tells Springfield Police of Father's Persecution; Judge Warns Couple**

Miss Annie F. O'Brien, graduate nurse, living in the Nurses' Home, No. 64 Westland avenue, Back Bay, was found wandering in a dazed condition in the Fenway today.

She apparently had suffered a nervous breakdown from hard work in nursing an elderly woman patient through last Fall and Winter. She was taken to the Psychopathic Hospital.

Miss O'Brien left the Nurses' Home after suffering for a week. When found wandering around, a policeman asked her if she knew where she was.

"Yes, down at Revere Beach," she replied.

The nurse had told friends that she thought she would have to give up the case she was attending. Last Sunday she quit the case exhausted.

Police are trying to locate her sisters in Melrose and Dorchester.

# $1000 IN TEXAS FOR BAY STATE FITZGERALD

One thousand dollars is waiting in Amarillo, Tex., for some Massachusetts resident named Fitzgerald.

All that is needed for a Fitzgerald to get the thousand is to prove he is a relative of Con Fitzgerald, president of Texas for fifteen years, who died recently without leaving a clew to his kin.

E. M. Blackburn, of Amarillo, administrator of Fitzgerald's estate, has written Mayor Curley asking him to get in touch with Former Mayor John F. Fitzgerald to learn if he is related or knows any relatives of the dead man.

Con Fitzgerald for years was a section hand on railroads leading out of Amarillo. He dropped dead on a train March 14. It was discovered he had a thousand dollars after his funeral expenses were paid.

Mr. Blackburn learned Fitzgerald came originally from Massachusetts. Mr. Blackburn's address is No. 705 Polk street, Amarillo, Texas.

## Cambridge City Club Dance

The Cambridge City Club will hold its annual entertainment and ball at the Elks Hall, Cambridge, April 3. The committee in charge consists of Fred Darcy, John Walsh, Alfred Rose, Joe Linehan and Howard Donovan.

# SOUTH END MAN HELD AS BURGLAR

Alfred D. Morril of Rose street, South End, was held in $5,000 bonds in Roxbury Court today on a charge of breaking into the home of Charles Norvick at No. 488 Blue Hill avenue.

Morril was captured in the hallway of the house, after Mrs. Norvick had surprised him coming from her apartment with a bag over his shoulder containing a fur coat and silverware. She chased him through several streets and caused his arrest.

Frank Woods, aged twenty-two, giving an address on Warren avenue, was arraigned in Brookline Court today on a charge of breaking and entering the home of Dr. Herbert J. Kalmus at No. 1419 Beacon street, Brookline.

## SOLD CIGARETTES TO MINORS; FINED $10

Cambridge School Attendance Officer James H. Shuckrowe, who is waging war on shopkeepers who sell cigarettes to minors, had Albert Speaker and his sister Sarah, in Cambridge Court today. Albert, owner of a store at No. 1062 Cambridge street, was fined $5 for failing to post a copy of the statute prohibiting sale of tobacco to minors. His sister was fined $10 for a sale to a minor. Shuckrowe said cigarette smoking among children of eleven and less was becoming a serious matter.

## 203,897 LISTED FOR DRAFT IN BAY STATE

The number of prospective draftees, from eighteen to forty-five years old in Vermont is 20,235; New Hampshire, 27,172; Maine 45,922; Massachusetts 203,897 (approximately, according to figures being prepared at the headquarters of the First Corps Area by order of the War Department.

These figures include the physically unfit, physical and mental.

## LEGION CONFREres HONOR MRS. BAILEY

Mrs. Laura F. Bailey, department secretary of the Women's Auxiliary of the American Legion, who has resigned her position because of ill health, was presented with an 18-jewel platinum and gold watch today by the officers and staff of the legion, the presentation being made by John W. Reth, first vice-commander, in the State House.

## RAN AWAY TO BROOKLYN.

The girl declared that immediately after his wife's death, he began a campaign to force her to marry him.

Last Summer she ran away and was located by Kie in Brooklyn. He forwarded $5 to her for return carfare, and was so certain she would come back that he took out marriage intentions in Springfield.

Isabel failed to return, however, until last month, when they met on the street in this city. The girl charges that Kie forced her to return to his home with him. He made threats against her, she told the police, and eventually they were married on February 27 by the Rev. Irving W. Arnold of East Longmeadow.

## CLOSELY GUARDED.

For two days after the ceremony the young woman claims she was closely guarded by Kie and his son, but after several attempts she managed to escape.

Kie then appeared before the local authorities and obtained a warrant for Isabel's arrest on the charge of robbing him of $100. Springfield police women picked up the girl in a restaurant at No. 39 Hubbard avenue. She made accusations against Kie, but failed to speak of the marriage.

The police investigated and learned that the couple had been married. Judge Heady was informed of the circumstances, and after a conference the larceny charge was dismissed and the couple was released with a warning.

## BIG BUILDING SLUMP IN BAY STATE CITIES

A building slump hit the State last month, according to the returns published from thirty-two cities today by the State Department of Labor and Industries. The aggregate value of permits for new buildings and alterations in these cities in February was $3,965,612, a decrease of 26.3 from January. Increased cost of building and uncertainty which preceded the recent settlement of the building trades agreement in Boston were blamed for the situation.

## Assistant Assessors

The following were appointed by Mayor Curley today as second assistant assessors at salaries of $1,200: Maurice J. Walsh, No. 88 Esmond street, Dorchester; George O. Wood, No. 19 Suncrest street, Dorchester; John F. Kenney, No. 24 Bigelow street, Brighton; James J. Sullivan, No. 17 Dennis street, Roxbury.

BOSTON AMERICAN

SNAPPY SATURDAY

SPORTS REVIEW

# ARENA HAS PAID ONLY ONE $2 DIVIDEND IN THREE SEASONS

# DIRECTORS REFUSE TO ACCEPT ANY FEES

By JOHN B. GILLOOLY.
(Sporting Editor.)

Boston hockey is not a gold mine!

Only one $2 dividend has been paid by the Boston Arena after three years of operation.

John B. Gilooly

The Arena has always been willing to help any worthy charity. It has also spent $50,000 to boom schoolboy hockey.

It will be at least two years before the Arena is out of debt and on a paying basis.

The directors of the Arena have served without compensation. They have even refused to accept any free tickets for hockey games.

This information was secured in a statement made to the Boston American by Charles F. Adams, prominent Boston business man and one of the directors of the Arena.

"When the old Boston Arena was destroyed by fire," said Mr. Adams, "several colleges, clubs and people interested in hockey asked a group of us Boston business men to interest ourselves in rebuilding the structure.

"We agreed to finance the proposition. We did this not because we desired to make any money out of athletics, but because we were eager to boom hockey and other clean, wholesome sport.

"We raised $350,000, for which preferred stock in the Arena Company was issued. The stock was worth $100 a share. We then got a banking house to underwrite $300,000 worth of first mortgage bonds. We had estimated that the cost of the new Arena would be $650,000.

"When we issued the preferred stock we agreed that there would not be any issue of stock other than the one for $350,000.

• • •

"After the construction of the Arena was well under way, there was talk of a building trades strike. So that the Arena might not be held up in construction for an entire year we had our force of workers on time and a half.

"At first we figured that the overtime would be merely half of the regular time as far as expense went. Instead, it amounted to a great deal more than our original estimate. This was due to the fact that the men were less efficient by the long hours they put in each day.

"The various delays and the extra rush work cost us $250,000 more than our original estimate of $650,000. This meant that the cost of the Arena complete was $900,000.

• • •

"We could not sell stock to raise the extra $250,000 we needed on account of the provision that limited our stock sale to $350,000. So we dug down into our own pockets and advanced the money. This may not have been good business, but we were not governed by the rules of business in giving Boston a new Arena. We wanted to help sport.

"The Arena has now been in operation for three seasons. In this time we have been paid back $130,000 of the $250,000 which we advanced to cover the expense over our estimate. There is still $120,000 due us.

• • •

"The stockholders have only been paid one $2 dividend. You can hardly call that high finance.

"The directors have served without compensation. They have not even taken the $2.50 and $3 gold pieces which are usually left on a table at most directors' meetings.

"The directors have even refused to accept free tickets for the Arena. The same has been true of the stockholders. When any of us have desired to witness a hockey game, we have stepped up to the box office like any other hockey fan and paid our money for the privilege of having a ticket.

"It will be at least two more years before the Arena is put on anything like a paying basis.

• • •

"The Arena has always been eager to assist charities. The Wells Memorial, Ellis Memorial and Boy Scouts have had the use of our building without cost other than for lighting, door men and such things.

"We have spent $50,000 to develop schoolboy hockey. We intend that the most possible good shall come of the Arena.

• • •

"We have gained our chief satisfaction in knowing that thousands of youthful athletes have had an opportunity to skate and play hockey under the best possible conditions and that many more thousands will people have been able to attend the hockey games and skating events as spectators.

"Sport for sport's sake' has been our motto."

# The First Thing Is to "Crash" the Gate -:- -:- By McGurk

"I SOPE ITS MANSIEUR KILRAINE I MEET FOR I PROMISE ZE BOYS IN PARIS I BRING BACK ZE FEATHER-WEIGHT TITLE"
"HEY, LEMME IN— I'M WILLING TO WORK"
BOXING COMMISSION
NEW YORK STATE
M. CARPENTIER FRANCE IS READY FOR THE GONG
KILRAINE

# NEW JESS WILLARD TO MEET JOHNSON

By "BILLY" McCARNEY.

Excelsior Springs, Mo., March 31.—The "new" Jess Willard is here. Tanned from exposure to the sun and wind from his daily mountain climbing, sound of wind and minus a semblance of flabb ness, the former heavyweight champion is in condition today, six weeks before his big battle with Floyd Johnson for the New York Milk Fund, the well trained, finished athlete.

Jess Willard

The Jess Willard, who is doing his preparatory work here for the battle he figures the most important in his career, is a vastly different fellow from the one who lolled around Toledo bulging with egotism, dreaming it not necessary to train for a "pigmy" like Jack Dempsey.

Willard will never again be caught out of condition. He may make only a few more fights in his ring life, but from his work here it is certain when he goes to the scratch it will be a well conditioned giant ready to give his best.

For his contest with Floyd Johnson, Willard is doing yeoman work. Early and late he is at it. From the long grind on the road in the early morning through the gym work in the afternoon and his fairly fast walk of more than a mile after his evening meal, his one thought is of his condition.

### Trainers Have Been Run Down to Skin and Bone

Willard's trainers, Harry Drake, English heavyweight, and Emmett Ledwith, have been run down to skin and bone, drooping over the hills with the gigantic Kansan. They have been just barely able to make the finishing grade the past few days, and new road companions have been engaged, who take up their arduous tasks tomorrow. The real work that Willard needed was the road stuff to solidify his leg muscles and perfect his wind.

While trainer Drake and Willard passed on this most necessary part of conditioning for a bulky heavy weight. The intense heat had much to do with his not hitting the road when preparing for Dempsey added and abetted by the thought that he did not care to submit himself to this torture. He thought he would make a short fight of it and the gymnasium work would fit him sufficiently.

### He Likes the Conditions at the Training Camp

It is all different now. Climatic conditions here are to his liking, the abundance of hills a great benefit, and his ambition and determination spur him on to do even more than is really necessary.

In the beginning quite a few of the wealthy guests of this popular resort who are here for the upbuilding of their health, elected to take the morning hike with Willard. Soon ten men starting with him the first day. They returned in a body, not one failing by the wayside. That was the last day for several and the fourth day found Jess and his trainers going it alone. Now the trainers are recuperating.

Since last Saturday Willard has been taking to the road morning and afternoon, cutting out Sunday in favor of the long drill over the hills. The walk after the evening meal is a set feature of the daily living routine, so that three times daily since Saturday his legs have been getting all attention.

### Jess Realizes He Must Have Strong Underpinning

Willard realizes it is his underpinning he must rely on if he is to chase Johnson, should the latter make the runaway flight of it he is quoted as saying he intends doing. Jess will be ready to run him down and cool him. Willard will resume boxing Sunday.

When Willard completed his five miles on the road yesterday afternoon he stepped on the scales and moved the beam when placed at the 251-pound mark. This is the lightest he has ever been since he won the championship from Jack Johnson in that memorable battle in Cuba.

With his hard work Willard has cut out dieting and eats overwhelmingly of plenty of strength-giving red meats. In his early days of weight reducing he aided the falling off of superfluous fat by self-deprivation. This told on him physically. He soon learned that by more earnest work he could satisfy the cravings of the inner man. Now, with no diet on, he goes about his work with a vim that is interesting, when compared with the early days of his present siege of training.

## McAuliffe Built for K. O. Business

Here are the measurements of Jack McAuliffe, 3d, who has been selected as the opponent of Luis Firpo at the Yankee Ball Park on May 12 at the great boxing show for the benefit of the Milk Fund:

Height—6 feet 3 inches.
Weight—210 pounds.
Reach—83 inches.
Neck—19 inches.
Chest—47 inches.
Waist—31 inches.
Thigh—24 inches.
Calf—15 inches.
Age—22 years.

# HORSE RACING

Real Racing Will Begin at Bowie, Md., on Monday

By GUS DALY.

Just about this time all roads in Maryland lead in the direction of Bowie, where on Monday the real racing of 1923 will be ushered in, with the inaugural Handicap of $5,000 carded as the day's feature. Twenty-five have been nominated, and it is reasonable to predict that at least fifteen will answer the bugle call.

Gus Daly

There will be a general sigh of relief when the barrier snaps about 2:30, for it will mean no more of the "merry-go-round" sport with its near scandal and mediocre brand of sport. At least, there will be no more until the best that money and breeding can produce have had their inning. That should last about six months when the best this land of ours has will contest for purses and stakes of high value under the watchful eyes of officials who will insist on their best efforts at all times.

Today is the last day at Mobile, thank you.

Montford Jones seems to hold the whip in the inaugural, with three stellar performers, Rockminster, Fair Phantom and High Cloud. Then there is dear old Tippity Witchet, Opperman, Fair Gain, Vennie, Master Hand, Broomster, Reparation, Setting Sun, Aiken, Eudora and other good ones.

The Tia Juana they enjoy fine weather, and the racing is of a clean and consistent order. It has pleased the California people immensely, for they hope out that way in the near future for more racing, possibly at some of the tracks of by-gone days.

Andy Blakely has saddled half a dozen winners for W. Daniels since his arrival there from New Orleans. Tia Juana experts are sweet on Blanc Seing for the Kentucky Derby.

Last year New York tracks racing under the Jockey Club jurisdiction, disbursed $1,813,286 in stakes and purses, almost double the amount of 1917, which was $972,073. In five years, since 1917, the New York racing field has distributed the enormous amount of $7,889,389 in stakes and purses.

Benjamin Block, owner of the famous Morvich wants a real horse to represent him in the Kentucky Derby, and for that reason put chased Aspiration for $37,900. Morvich is training nicely at Lexington, Ky., and will answer the call at Empire City and Saratoga Springs.

The Allies stable (we've heard that name before), which Wintered at Belmont Park, has a fine bunch of eight to draw from. Dominique, which won eight of his ten starts last season, is the star of the lot. The balance are all racers of experience.

Huntington, West Va., starts a meeting April 12. It will last fifteen days. They have programmed a $2,000 Derby and a $2,000 Handicap. The minimum purse will be $500.

Enchantment has been backed down in the Winter books from ten to six to one in the Kentucky Derby. Zev and Sally's Alley also receive strong support for this event.

# SCHOOLBOYS

Hockey Coach Wilson Awards Championship to Dorchester High

By FRED C. LANE.
Schoolboy Editor.

The Dorchester High hockey team has been declared the champion for 1923, according to a decision made by Coach Edward Wilson, instructor of hockey in the City Hockey League.

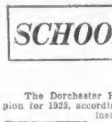

Fred C. Lane

English, Dorchester and Boston College High were deadlocked for premier honors after the season's schedule was completed. Coach Wilson then decided that, although Boston College High was a member of the league and took an active part all season, the team did not come under the jurisdiction of the city of Boston and therefore was not entitled to hold the championship of the city as all the other schools in the league were Boston public schools.

Coach Wilson should be complimented. When the league was formed it was started to create a new interest to the ice game. The sport had been periodically fostered off and on by most of the eleven schools in the league, but no such progress was made as last season.

It was decided to enroll all the schools possible in the enterprise. That accounts for the presence of the B. C. High team on the schedule. Dorchester High was by far the best team in the league. They suffered a relapse of form at one stage of the season and as a result lost control of first position.

B. C. High was the only team that scored a victory over Captain Konstoff's tribe. English High and Mechanic Arts both tied them but were defeated by the Red and Black in a double-header. The B. C. High victory was a one goal affair that was netted in the last 15 seconds of play.

Coach Wilson was not inclined to favor the point system to decide the standing and took it upon his own initiative to play off all tie games and call such regular contests. As a result of such a move, Dorchester erased all doubt as to their championship calibre and gained the honors.

• • •

The North Shore League football schedule recently arranged gives the schools of the Sea Shore circuit mid-week games. It may prove a hardship on some of the weaker teams.

# BIG NIGHT ON TAP FOR W. U. BOXERS

One of the biggest night's boxing entertainments staged in Boston for many a year is on tap for Scale Temple next Tuesday night under the auspices of the Western Union A. A.

The number of boys who have volunteered their services is now about forty. The latest entries are Jim Stewart of Brooklyn, the A. E. F. champion, who is now in town and says he's willing to meet any boy the committee picks for him; Young Kennoyer of Derry, N. H., and Kid Clark of Portland.

Just so as to make the affair a hummer, members of the old guard, like Jack Sheehan, Maffit Flaherty and others, have sent word they will be on hand to make the affair the biggest event in years.

# BOXING AND WRESTLING

Kotsonaros Makes Few Forceful Remarks—Flo-Flo Johnson Is the Real Thing as a Fighting Man

By JACK CONWAY.
(Boxing and Wrestling Editor.)

George Kotsonaros, Greek heavyweight wrestling champion, is more intellectual than most mat men, who, as a class, are much better educated than any group of athletes. Kotsonaros reads Homer. And he likes it. He can tell you more about world's history than many college professors.

Jack Conway

All of which has not a great deal to do with this story. At the Grand Opera House on Thursday night there was an Italian audience, as George Calza was one of the featured principals in the bill.

Kotsonaros, a Greek, stepped before that audience and talked to it much like a school teacher would to a class of pupils. His words had conviction and fire in them. And as a result this Italian audience gave Kotsonaros an ovation even though his remarks were directed chiefly at Calza, an Italian. Here is what Kotsonaros said:

"I wrestled John Pesek in this ring three weeks ago and was defeated. Two days before that match I had pleading poisoning and was advised by my doctor not to wrestle. Rather than disappoint you I went on with the match and lost.

"I am ready to wrestle Pesek again to a finish and think I can defeat him. I am also prepared to take on Strangler Lewis if the headlock is barred."

• • •

Kotsonaros then paused. He finally asked this question.

"Do you fans like handicap wrestling matches?"

As though only one voice, the answer was thundered back. It was a gigantic, "NO!"

"And neither do I," resumed Kotsonaros. "I believe that the best and only way to determine which of two wrestlers is the better man is by having a contest to a finish.

• • •

"And I now take this opportunity to challenge George Calza, to a finish match. Such an affair would give him a chance to stay the limit."

• • •

Rather a frank statement. This writer agrees with Kotsonaros when he says all wrestling matches should be to a finish. They produce a winner and a loser. That's what the fans want. There is no satisfaction if both men are battling when the contest ends.

Will Calza agree to meet the Greek under such conditions.

Most fans seem to think he will not do so. The records show that for one year Calza has refused to enter a ring with Kotsonaros in a finish match.

Can it be that fear of defeat is holding the Italian champion back?

• • •

Floyd Johnson, greatest white heavyweight in the world, required only twenty seconds to knock out Ray Thompson at the Armory Club Johnson, who battles for the Arena A. C. on April 16, will knock out many more fighters between now and the time when he meets Dempsey for the championship. Floyd has all the assets that go to make a ring champion.

## Molla Beaten Again

Cannes, France, March 31.—Mrs. Molla Bjurstedt Mallory ended her tennis campaign on the Riviera and again suffered defeat in the mixed doubles. She was paired with Baron De Morpurgo. They lost to Mrs. Satterthwaite and Jack Hillyard, 6—2, 6—7.

# RACING

## Bowie Entries

FIRST RACE—Purse $1,200; for maiden two-year-olds; five furlongs. (12 and 25).

| | | | |
|---|---|---|---|
| aEcho | 116 | Polynesia | 113 |
| aStar Cadet | 116 | Chief Archer | 113 |
| Monday | 116 | Vanity Bag | 113 |
| General Water | 116 | John M. | 113 |
| Kennewicke | 113 | Gladys V | 113 |
| Lady Chief | 113 | Dorothy M. | 113 |

Also eligible—bWood Lady, 113, c1langley Lady, 113.

aAndley Farm entry; bNevada Stock Farm entry; cRaymond Ross entry.

SECOND RACE—Claiming; purse $1,200; for three-year-olds and up; six and one-half furlongs. (12 and 5)

| | | | |
|---|---|---|---|
| aFender | 109 | aWinnerome | 107 |
| Evelyn Sawyer | 91 | Mizar | 103 |
| Tiffinn | 106 | Day Lily | 109 |
| Serving Star | 110 | Tree as Read | 110 |
| Sun | 106 | Helen Atkin | 106 |
| Jerome | 106 | St. Denard | 109 |
| Josephus | 103 | | |

Also eligible—Stark West, 110; re Wrangler, 100; Rumgra, 106; aSheffie, 96; aLaura, 107.

aPeterson entry.

THIRD RACE—The Promenade Purse, purse $1,200; for three-year-olds. (five and one-half furlongs. (10)

| | | | |
|---|---|---|---|
| aMiss Crevna | 106 | Sugarette Arcon | 104 |
| Peg Short | 104 | Sofia Lemon | 104 |
| Elizabeth Bess | 106 | Little Smoke | 104 |
| Jeanie | 104 | Dickie Dauglas | 106 |

aAndley Farm entry.

FOURTH RACE—The Twin Cities Purse; purse $1,800; for four-year-olds and up; six furlongs. (7)

| | | | |
|---|---|---|---|
| aRedskin | 104 | By Jove Days | 113 |
| Lieutenant | 104 | Black Hall | 101 |
| Colonel Jo | 106 | Monastery | 108 |
| James F. O'Hara | 113 | | |

FIFTH RACE—The Inaugural Handicap; for three-year-olds and up; purse $5,000 (one mile and seventy yards). (10)

| | | | |
|---|---|---|---|
| aHe-Hamster | 106 | Skiff Tang | 102 |
| Broomster | 97 | Robert M | 103 |
| Saddle and Boots | 104 | Setting Sun | 97 |
| Master Hand | 107 | Tippity Witchet | 112 |
| Rama | 100 | Fair Gain | 106 |
| Calmful | 107 | Opperman | 106 |
| Draft | 96 | Aiken | 100 |
| Fair Phantom | 106 | Vicke John | 106 |
| Reparation | 106 | Vennie | 99 |
| Roy Sargent | 106 | | |

aAndley Farm entry, bHunter entry. cC. A. Francis Burbank entry.

SIXTH RACE—Claiming; purse $1,200; for four-year-olds and up; mile and one-sixteenth. (9)

| | | | |
|---|---|---|---|
| Scottish Chief | 113 | aTravis | 107 |
| aSagamook | 110 | Stanley | 112 |
| aBlue Mantle | 109 | aMcCreary Mist | 107 |
| Ashland | 112 | Fidella | 103 |
| Judge Tevis | 107 | | |

SEVENTH RACE—Claiming; purse $1,200; for four-year-olds and up; mile and one-sixteenth. (9)

| | | | |
|---|---|---|---|
| Scottish Chief | 113 | aNaturel | 106 |
| aMantle | 109 | Tevis | 107 |
| aTom Cassidy | 107 | aMountain Rose | 96107 |
| King Cotton | 107 | Shotgun | 107 |
| aWin Tevis | 107 | | |

aAppentice allowance claimed 5 pounds. Weather clear; track fast.
Time runs at 2:30 p. m.

# ZACK WHEAT SIGNS BROOKLYN CONTRACT

New York, March 31.—Zack Wheat, veteran outfielder captain of the Brooklyn Robins, has signed his contract for 1923 and today rejoined his men in New Orleans.

Wheat was reported to have come to terms in Clearwater, Fla., yesterday, after he had been flatly refused $500 raise over last season by President Ebbets of the Robins.

# PELL ELIMINATED IN LONDON RACQUETS

London, March 31.—Clarence C. Pell of New York was eliminated in the semi-final of the Amateur Racquets Championship today, after a hard match, by E. B. Baerlein of England, former champion. The score was 12-15, 15-6, 17-14, 15-8.

# MOTOR NEWS AND NOTES

C. F. DONNOCKER
Automobile Editor

# ROAD PROBLEMS TO BE REVIEWED BY WILLIAMS

Commissioner William F. Williams of the Department of Public Works is to be the speaker at the weekly luncheon of the Bay State A. A. at the Hotel Lenox on Wednesday April 4.

His is going to discuss the problems of his department, which has jurisdiction over the highways of Massachusetts, and how the State is planning to keep its highways in such condition that they will continue to be regarded among the finest in the United States.

At the luncheon the awards will be made to the winners of the contest in the recent membership drive. Five teams have been working to build up the membership under the chairmanship of John C. Grimes and prizes were offered by the club for the best record made by individual men and also to the team that led in the contest.

## NEW SALESMAN FOR TEMPLAR FORCES

A new salesman joined the Templar forces this week, Jack Stanley Kiefer by name, son of A. S. Kiefer, V. P., of the Boston Templar Company. The youngster arrived Monday and since that time "Stan" Kiefer has been a very busy man. Last reports state that mother and boy are doing finely.

# ASK MR. FIX IT

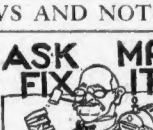

Dear Mr. Fix-It: Would you please tell me how to go about to secure transmission inside on my Ford? I attempted to do so and I loosened the band too much and the washer fell down inside of the magneto. Send me a diagram of where the washer is, I would be greatly obliged for an early reply.

Hudson, Mass. F. P. H.

Draw the oil out of your transmission case and manipulate your washer until it is just over the drain hole. Then drop in a wire or bolt and a small hook in the wire and pretty pull it back and by manipulation you can get the washer back in place and pull it up through. If you have the transmission cover off you might have a piece of rag in the bottom of the pan to keep the washer from falling to the bottom of the pan.

E. A. C.

Cambridge, Mass.

Probably the reason your crank shaft broke was because it was out of alignment. Of course the fact that you have quite free play in the crank shaft would indicate that it was out of alignment. The fact that it was not of alignment is also indicated by the fact that the "shock" broke it. At your next worth very little now it would be cheaper for you to go to a shop and have it lined up and install the whole motor in your car. If you will write to the Dodge Agency at Boston they might be able to tell you where you would be able to buy an old Dodge motor. This would be cheaper than putting in an old crank shaft. Used bearings had seeming to do with it.

Dear Mr. Fix-It: Please tell me where I can get parts for and Abbott-Detroit 1918 6-cylinder touring roadster.

Hudson, Mass.

Write to the Puritan Machine Co., Detroit, Mich., and they probably will be able to supply you with these parts.

# R. & V. COMPANY MOVE INTO NEW SALESROOMS

The R. & V. Company has moved to No 1037 Commonwealth avenue, where it is possible to have a larger salesroom and more space in the service department.

In speaking of the change, James A. Brough, manager for the R. & V. Company, said: "The growth of our business in Boston and New England during the past year has been healthy and big and we found it necessary to find larger quarters for our salesrooms.

"We believe that the message of the Knight Motor is gradually being absorbed by the public. Our phenomenal guarantee of two years on our motor has created an amazing amount of interest. When you analyze it, this is really quite easy to do.

"Knight motors are not affected by carbon. In fact, a certain amount of carbon is necessary. Lack of the so-called 'junk ring' before the engine will run right. There are no valves to grind. We know the crank-shaft, sleeves and bearings, etc., will wear. That is why we can guarantee the motor.

"We believe our new location will be found more accessible and we shall have more room to display our models."

## Wells to Fight Malone

New York, March 31.—Billy Wells, the British middleweight, has been matched to fight Jock Malone in St. Paul, April 13.

# STEP ON THE GAS IF YOU WOULD WIN WITH A BONEHEAD

## TICKETS FOR OPENINGS GO LIKE HOT CAKES

All the world is made up of Boneheads except you and me, and I have my doubts about you. [illegible]

That's the way it looks to the Bonehead Editor (there are them as say [illegible]) ... If all the bone[illegible] ... be put together in one [illegible] it would stretch from the Boston Common to King [illegible] tomb.

But getting down to [illegible] ... [illegible]

| BONEHEAD BOX SCORE | |
|---|---|
| Tickets previously won | 31 |
| Tickets won today | 20 |
| Total won to date | 51 |

[illegible] ... moral [illegible] ... games [illegible] and send your entry to [illegible]

The [illegible] winners [illegible]:

VAUGHAN CHORAN, [illegible] way, Revere.

"I think Jiggs pulled his boner when he tied up with Maggie. It's duck soup for McManus but an awful boner for Jiggs."

H. R. BENNETT, 34 Massachusetts avenue, Cambridge.

"I think the greatest boner of the day is President Harding's announcement that he will be a candidate for re-election."

FORREST DICKASON, 19 Mt. Vernon street, Cambridge.

"Didn't Henry Ford pull the world's greatest boner when he tried to stop the war with his Peace Ship?"

BENJAMIN I. LEVINE, 131 Congress street, Chelsea.

"Ambassador [illegible] earned his place in the Bonehead's Hall of Fame when he made that speech about women not having souls."

JOHN CONVILLE, 389 Columbia street, Cambridge.

"I guess the old U. S. pulled its greatest boner when it lent a lot of dough to foreign nations and forgot about our soldiers' bonus."

Other winners [illegible] whose contributions cannot be printed because of lack of space are:

Girard E. Thes, 515 Talbot av., Dorchester.
Andrew F. Schmidt, 1495 North Shore rd., Revere.
George Hartnett, 8 A'ther st., Roxbury.
Earl Fucilla, 30 Bigelow av., Rockland.
Payson McLaine, 48 Rogers av., Lynn.
Robert E. Stanton, 75 P[illegible] st., Charlestown.
Victor Simkins, 40 Woodrow av., Dorchester.
John B. Hoar, 5 Ast[illegible] rd., Forest Hills.
Anthony Pigiaro, 156 Bremen st., East Boston.
George Murray, 41 Plain st., Neponset.
Oliver Bishop, 16 Horsey st., Somerville.
J. John Stan[illegible], 72 Second st., Chelsea.
James Clarke, 58 Hampshire st., Roxbury.
Carl E. C[illegible]ford, East Pepperell.
Nathan Woodman, 106 M[illegible] st., Boston.

Send all your boners to the Bonehead Editor, Boston American, No. 80 Summer street, Boston, Mass.

## WOBURN CLUB A BIG THING FOR GOLFERS

J. J. Wall of Woburn is the live-wire secretary of the Woburn Country Club. He is also the secretary of the Chamber of Commerce in that city. [illegible] of that new golf club [illegible] He was one of the first to see [illegible]

J. J. Wall

[illegible] to make it a place where golf could be played through [illegible]

[illegible] the news was broadcasted [illegible] the club was found the [illegible] prescription for moderate priced golf and a flood of applications followed.

A few places remain where new recruits can hang their golfing [illegible] this year. [illegible] A handsome clubhouse is rising in the [illegible] were dropped last Fall.

## Three Title Battles, One With Wilson, for McTigue

Mike McTigue will be rather a busy citizen this Summer if all his fistic plans go through. The new light heavyweight champion of the fistic universe, who will return from Ireland in May, wants to do this:

Gene Tunney

Fight Gene Tunney on July 4.

Fight Georges Carpentier in August.

Fight Johnny Wilson for the middleweight championship on Labor Day.

McTigue, who rarely has notched beyond 160 pounds for any of his mixups, is certain he could make 158 for Wilson.

## ADMIT EVERETT TO TWILIGHT LEAGUE

The [illegible] league has admitted Everett [illegible] ... Fred Holmes, Fred Hosler, Representative William Brown and [illegible] are on the board of directors.

[illegible] of the board of directors [illegible] profits that may be [illegible] fund to send [illegible] boys to camp in the Summer.

## HARVARD STAR MAKES GOOD WITH BRAVES

ARTHUR W. (JOCKO) CONLON

## RED SOX HAVE ANOTHER TILT WITH PIRATES

By CHARLES E. PARKER

Charles E. Parker

Hot Springs, Ark., March 31.—When Frank Chance led the Chicago Cubs to National League and World's Championships he considered [illegible] a good omen for that club and [illegible] good old days with [illegible] training trips [illegible] administered by every Tom, Dick and Harry in the [illegible] Sunny South.

But the Peerless One is not allowing his new charges, the Red Sox, to enter their training games [illegible] defeat.

"That sort of thing was all right for the Cubs," Chance commented, "because they knew they had the stuff and that it was bound to come to the surface, sooner or later.

"This club is a different proposition. The majority of the boys have yet to prove themselves and if they don't start to prove themselves during the training season, they'll have a gosh awful job doing so once the season is under way."

That's why Chance has ordered [illegible] to even up the Pittsburgh series today and tomorrow, [illegible] in the attempt.

### Pirates Are About as Nifty as Any Combination

[illegible] and they know, that [illegible] are about as nifty a baseball [illegible] as there is in the [illegible] Sox can put over [illegible] match the two Pittsburgh has already scored, the Sox will begin to think they ought to [illegible] psychology [illegible] just as [illegible] in other lines of sport.

Chance has [illegible] take the mound this afternoon with Alex Ferguson slated to follow the veteran after the fifth [illegible] work in the course of the [illegible]

### Both Teams Will Present Their First Line Strength

Both teams will present their first line strength, for [illegible] quite recovered from [illegible] and Maranville, Carey and [illegible] who have been out of the Pirate line-up for several days, are back on the job again.

The Red Sox regulars acquired a winning mood two days ago and continued to display it in the [illegible] regular Yannigan game at W[illegible] tor Park, for at the end of the seven innings played the score stood 6 to 5 in favor of the varsity.

### Seventh Inning Finish Put Regulars on Top

It was a seventh inning finish that put the Regulars on top, for they entered that frame with the Yannigans leading 5 to 4. A double by [illegible] Collins and a single by [illegible] ner, the last named a third hit in as many times at bat, produced the tying and winning [illegible]

The score:

| | | | | | | | | | R | H | E |
|---|---|---|---|---|---|---|---|---|---|---|---|
| Reg | 1 | 3 | 0 | 0 | 0 | 0 | 2 | — | 6 | 12 | 2 |
| Yan | 0 | 1 | 1 | 0 | 0 | 3 | 0 | — | 5 | 8 | 1 |

Batteries, Murray and Walters; Fowlkes and Picinich.

## Kilbane Puts Bout Right Up to N. Y. Boxing Board

Johnny Kilbane

Cleveland, O., March 31.—"I am ready now, as I have always been, to meet any man in the world in the featherweight class," Johnny Kilbane, world's featherweight champion, told International News Service, commenting on a statement by the New York Boxing Commission that he can gain reinstatement by meeting Johnny Dundee in a "title match." "I have never been offered a chance to meet Dundee but I'm perfectly willing to do so. No one who can make the limit is barred. All that is necessary is for some one to make the match."

## B. U. TO START TRACK WORK APRIL 4

[illegible] ... New England Intercollegiate State at [illegible] ... place at Worcester.

## HOCKEY SEASON CLOSES TONIGHT

New Haven and All-Boston will [illegible] game of [illegible] Arena tonight [illegible]

| LINEUP AT ARENA | |
|---|---|
| ALL-BOSTON | NEW HAVEN |
| Rice, lw | rw., Lowrey |
| Geran, c | c., S. Veno |
| Hughes, rw | lw., W. Veno |
| Campbell, ld | rd., Armstrong |
| Morrissey, rd | ld., Shas |
| Lacroix, Langley, g | g., Reaume |

## JACK DILLON TO TAKE ON SHINE

The Casino A. C. of Lynn offers an all-star card next Monday night [illegible]

Jack Dillon

[illegible] he meets [illegible] Shine of Quincy in the feature bout.

These boys met at Lynn last week and crowded more [illegible] and fighting into [illegible] than was ever seen before [illegible] club.

Shine was awarded the [illegible] but the admirers of Dillon [illegible] that he should have been declared the winner.

This bout is backed up by the strongest card that the Lynn club has ever arranged.

[illegible] O'Ne[illegible] and Frankie [illegible], both of Lynn, will meet in the rubber of eight rounds, and [illegible] Charlestown in an eight rounder.

Al Lewis of Boston and Ray Mercier of Danvers will mix it for eight rounds.

## MITCHELL WILL PLAY CONLON AT SECOND

By NICK FLATLEY

Nick Flatley

[illegible]

### As O'Neill Says, Tim McNamara Is There

[illegible] ... and base [illegible] ... delivering.

### Mitch Also Strong for Matthews and Genewich

[illegible] Larry Ben[illegible] ...

The days of the [illegible] are almost [illegible] and before [illegible] five or six [illegible] will be sent out to the minors for seasoning. Wherever possible strings will be attached as everybody [illegible] has a real chance of eventually delivering.

### Don't Be Surprised if Mitchell Shifts His Team

We wouldn't be at all surprised if [illegible] infield [illegible] hitting. [illegible] Jocko Conlon [illegible]

| Batting Order for Red Sox Game Today | |
|---|---|
| RED SOX | PIRATES |
| Fewster, ss | ss., Maranville |
| Collins, rf | cf., Carey |
| Skinner, cf | lf., Bigbee |
| Burns, 1b | rf., Russell |
| Harris, 2b | 2b., Tierney |
| McMillan, 3b | 3b., Traynor |
| Shanks, lf | 1b., Grimm |
| Picinich, c | c., Schmidt |
| Devormer, c | c., Gooch |
| Quinn, p | p., Adams |
| Ferguson, p | p., Carlson |

[illegible]

### Second Base Looks Like Spot for Him

[illegible] that's [illegible]

[illegible] And the same is [illegible] There's [illegible] among the [illegible] in the field, so the boy [illegible] gets it. And at present that's Jocko.

### Bagwell and Felix Hit Better Than the Vets

Bagwell and Felix, the two new outfielders, are hitting better than some of the veterans and it wouldn't be surprising if the pair of them made the grade. [illegible] pitching [illegible] and ball players who can [illegible] that haven't any [illegible] going on.

If both are retained, one of the [illegible] must go, tho' as [illegible] to tell yet just who the [illegible] may be.

## GERMAN LION IS STAR MAT MAN

An interesting story is told in connection with Karl Vogel, the German [illegible] who meets [illegible] in one of [illegible] at the [illegible] Opera House on [illegible]

Stanley Stasiak

[illegible] "What [illegible]

The promoter [illegible] When Vogel [illegible] crashed him [illegible] his arm. The promoter [illegible] and shouted, "What are you doing [illegible] answered in broken English, "Just doing [illegible]."

[illegible]

Stasiak has been [illegible] since he started his campaign [illegible] some few months ago and just how good a man it takes to beat him remains to be seen. The fact that Bailey weighs over 250 pounds and has the strength of six ordinary men makes it possible that he may be able to clamp on a hold that will finish the Polish [illegible] and give the fans what they want to see, namely, the defeat of the Pole.

Both matches are to a [illegible] finish. The opening bout of the evening will bring together A. Rizzo, the Italian strong man of the North End, and Frank Lurich of Cambridge.

## SNODGRASS, NEW TENNIS STAR, TO COME EAST

By VINCENT RICHARDS.

New York, March 31.—Harvey Snodgrass, newest sensation in the lawn tennis world, by virtue of his recent defeat of the former national champion, William M. Johnston, will make the round of the entire Eastern tournaments next Summer.

Word has just reached me from the Western coast to the effect that the Pacific Coast Lawn Tennis Association has decided to send this young marvel on to get the experience in the big tournaments.

Little is known of Snodgrass' ability in the East. But his recent feat of defeating three of the greatest players in the game, Johnston, Kinsey and Griffith, on successive days in a sanctioned event without doubt proves that this Western star has the making of a coming title holder.

When William T. Tilden and myself were touring the Pacific coast last Spring, we played against Snodgrass in Los Angeles. At that time he impressed me as a young fellow who had real promise, but who needed a lot of tournament experience.

### Seemed to Lack the Necessary Control

He was hitting the ball very hard, but lacked the necessary control. [illegible] seriously [illegible] in tournament play. Evidently he has overcome this weakness, for surely no man could defeat both Johnston and Kinsey without plenty of control.

When the news was received in the East a short time ago to the effect that "Little Bill" Johnston was defeated by an "unknown," the tennis fraternity simply put it down that Johnston was short of practice and that with a little tuning up he would be the same old [illegible] that he always has been.

Shortly after that word came that this comparatively unknown had defeated not only "Little Bill" Johnston, but also Robert Kinsey, who ranks No. 7 on the national ranking list, and "Peck" Griffith, former national doubles champion. This report conclusively proved that Snodgrass' victories were not, by any chance, "flukes."

What the outcome of his Eastern invasion will be, is of course an open question at the present time. He probably has never played on turf in his life which means he will no doubt have to change his whole style of play.

Whether he is forced to do this or not will not make any difference in his ability to win matches. From all accounts he is a typically California "match player." After all it is the results that count.

Eventually he will be hitting the ball just as hard as he did on his own asphalt courts out in California.

## DAN DOWD FIT TO BOX SMITH

Dan Dowd, the South Boston boxer, is in excellent condition for his bout with Jeff Smith, which will be fought at the Twin Town A. C., Lewiston, Me., next Wednesday night. They will travel over the twelve-round journey.

Dan Dowd

Dowd has been working with Tommy Robson and Nate Siegal for the past two weeks and is in prime fettle to step into the ring right now with the classy Bayonne, N. J., middleweight.

Lewiston fans should see an interesting contest as the South Boston boy is capable of giving Smith plenty of opposition. Jeff is one of the biggest attractions in Maine. He [illegible] won four bouts in Portland within three months, defeating Captain Bob Roper, Jamaica Kid, George Robinson, and knocking out Eddie Trembley in five rounds.

## CAMBRIDGE LEGION DEFEATS WOLLASTON

The Cambridge Legion hockey team won its right to [illegible] the [illegible] Boston Amateur [illegible] defeated Wollaston [illegible] at the Arena.

Jim Mulrey, coach of Rindge, and Bill Cleary featured in the victory. A. Hall was the most effective player on the Wollaston team.

# BOSTON AMERICAN'S TWO PAGES OF LAUGHTER

## POLLY AND HER PALS — Just a Glance — By Cliff Sterrett

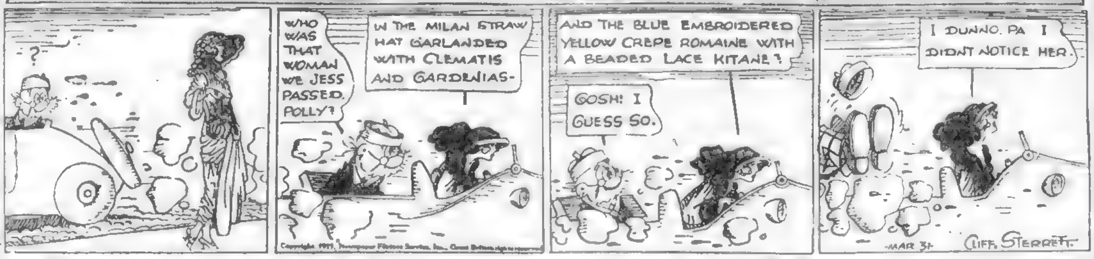


## ABIE THE AGENT — Oh, What a Pal Was Sigmund! — By Hershfield

## US BOYS — Wishing You a Happy April Fool's Day — By McNamara

## HOW DO THEY DO IT — Slim Came, and Saw, and Conquered — By Arnot

## THE THIMBLE THEATRE — Sound Advice — By Segar

## A Second Courtship

By W. D. Wattles

THINGS at home had gone hopelessly wrong with Bagley and [illegible] Maxie had decided [illegible] [illegible]

YOU HAVE TROUBLE AT HOME, or in your business affairs you need my advice. I teach you how to work with the constructive principle of nature. Every act of [illegible]

### A Quiet Gentleman

[illegible]

...ed, and you must institute a [illegible]

[illegible] ing to win more love from each [illegible] er, and in great measure had [illegible] what they had in the begin[illegible]

### Thought It Over

He thought over [illegible] day, and went home at night [illegible]

[illegible] at concerts [illegible] then as she sat musing before the fire, he [illegible] and quiet.

"Mrs. Bagley [illegible] will require [illegible] to arrange [illegible] [illegible] we must keep up [illegible] order to avoid gossip. And as everything is now [illegible] between us there is no reason why we should have the [illegible] of friendship at home as well as elsewhere. Let us forget that we are married, and treat each other just as any two well bred people might, who should live for a time under the same roof. We will make no reference whatever to the past, the future, or to the business I have in hand until it becomes absolutely necessary. Will you join me in this?"

"Yes," she said. "It will be better than quarrelling, and preferable, I suppose, to continual silence."

"Very well, then," said he, and he went to his own room, satisfied with this beginning. He was very polite to her next morning, addressing her as "Mrs. Bagley," and keeping up an animated conversation during breakfast; and he bade her a courteous good morning when he went away. In the afternoon he called her up over the long-distance telephone.

"The Needhams have invited us to dinner tonight," he said—he had angled shamelessly for the invitation—"and afterward to the opera. I could not well refuse. Will you come in on the 5.20? I'll meet you at the station."

After an instant's hesitation she answered in the affirmative and he thanked her. She went and enjoyed the evening, notwithstanding the difficulty of the situation. Bagley was a clever fellow, and he exerted himself to the utmost [illegible] entertaining [illegible] her and at the opera; and he talked pleasantly to her on the train as they were going home. He wished her good night with exactly the tone and manner he had used to Mrs. Needham, and she went to bed, a little dazed with the strangeness of it all.

From that time on, he managed matters so that they were seldom alone. He obtained invitations to all sorts of social functions, and this made necessary the giving of many little dinners and parties at the Bagley home. In all these affairs he played a conspicuous part; he was very gay, but he never failed in his courteous attention to his wife.

On the rare evenings when they were alone together, he made special efforts to make the time pass pleasantly; and she soon began to enter into the spirit of the thing, [illegible] to be at [illegible] with him. She was surprised to find herself dressing as carefully for an evening at home with her husband as if guests were expected; and her heart actually leaped when, after all this had been going on about four weeks he said to her at dinner:

"Mrs Bagley, we haven't anything special for this evening, have we? Suppose we run into town for the opera, just you and I?"

She consented with a secret eagerness which surprised herself; and was very agreeable to him all the evening. In bidding her good night he thanked her and she cried in her bedroom, but would give herself no reason why.

A week later, when he had brought home a box of roses for her to wear at a party, she dressed before dinner and as [illegible] sat at table he compl[illegible] her appearance. She blushed like a girl, it had been two years since she had heard such praise from him. But he went on quietly.

"I have our business nearly arranged, and you may soon start on your jorney. So attractive a woman as you will not remain single long, and I sincerely hope you will find happiness next time. I am not going to sell this house, nor the furniture; I will pay you half its value and close it up. Should I decide to marry again, I may wish to live here."

Her heart sank at his cool words, although she told herself that it was exactly what she wished for. She was very quiet all evening, but talked cheerfully to him after they had returned home; and for a week things went on as before. Then they had another evening at home together. Neither seemed inclined for [illegible] they had sat for [illegible] without speaking when she broke the silence.

"Can you tell, now, just when you can make your final settlement with me?" she asked with an indifference which was slightly exaggerated.

"In about three or four days, I think," he said.

She caught her breath; the end was near, then. She stole a glance at him, but he was staring at the fire, and his face was inscrutable.

"And you say that you intend to keep this house, Jack, Mr. Bagley?" she asked.

"Yes."

"You—you—think that you will marry again?"

She, too, was looking steadily at the fire, and her lips were twitching as if she wished to laugh.

"I may do so," he replied.

"How soon?"

"I shall wait a reasonable time after you get your divorce."

"And have you any one in mind?" she asked sweetly.

Ignoring the impudence of the question, he answered calmly, still gazing at the fire.

"Well not exactly. I haven't said anything to her, of course; but I had thought of the merry widow—you know, Mrs. Plumleigh."

Maxie turned on him with flashing eyes, and a red spot on either cheek.

"Jack Bagley," she said, "don't you dare think of bringing that brazen thing here! Do you suppose I would let her have my lovely home—and you? I'm going to stay myself!" She slipped from her chair and fell on her knees beside him, hiding her face on his breast. "And, oh, Jack," she sobbed in muffled tones, "if you'll promise always to be as nice to me as you've been these last six weeks, I'll try hard to be good to you. I will indeed. Take me back and love [illegible] please take me back! I don't want to be divorced at all."

"Blessed be Muggridge and the constructive principle!" said Bagley, as he lifted his wife to his knee.

## Remember the Time----

By Jack Casey

THE coal office in the Granite Block had a [illegible] in the window [illegible] rigged ship in side [illegible] [illegible] to [illegible] the neck of the bottle. An' then one day [illegible] [illegible] no use to no one.

There was always a dozen fa[illegible] on Saturday nights [illegible] [illegible] bread knives to sell with [illegible] [illegible] hurdy gurdy that [illegible] traveled with a hurdy gurdy. He'd sit on a soap box with the whistle in his mouth, the sat he, he carried his stock an' money in on a strap 'round his [illegible] before him, an' as the hurdy gurdy played a rollickin tune he'd whistle an' at the same time he [illegible] right an' left as fast as he could. An' you could hear his whistlin' for blocks.

Sewin' machines didn't have disappearing tops but had an oblong wooden case that covered 'em when they wasn't in use. An' how yer ma'd always box yer ears if she caught you sittin' on the sewin' machine cover or pullin' things out of the drawers. An' how exasperated she was when she'd be sewin' like anything the sewin' machine bum min' an' the needle would break. People didn't have only one roll curtain on their parlor winders an' letter carriers delivered the mail to the back door.

REMEMBER?

I'LL SAY YER DO.

## BELIEVE IT?

By Les Conklin

ON February 29, 1912, the proprietor of a Washington tonsorial parlor fired one of his barbers because he didnt put enough tonic on a customer's hair

On April 31, 1921, a Chicago debutante gave her poodle dog to a newsboy so that her escorts wouldn't have to carry it around with them

On June 31, 1921, a life guard at a summer resort threw up his job because too many bathing beauties wanted to be saved

On September 31, 1922, the warden at Leavenworth Penitentiary brought two hundred packs of cards so that the prisoners could amuse themselves by playing solitaire

On November 31, 1922, a Boston plumber went out on a job and remembered to take his tools with him.

On April 31, 1919, a Detroit bootblack refused twelve tips because his Sunday school teacher told him that it wasn't right to accept them.

On February 29, 1923, the faculty of Yale College announced that no classes would be held on Saturdays so that the students would be able to spend all their week ends in New York City

On August 17, 1492 the head of the Chicago Police Force recommended that policemen's night sticks be stuffed with goosefeathers because too many criminals were dying from concussion of the brain.

On March 8, 1910 the president of the New York and Transcontinental Railroad announced that all the conductors on the road would be furnished with cork screws to take the corks out of whiskey bottles for crippled passengers.

## EMBARRASSING MOMENTS

*The Boston American will pay $1 for every letter published on "The Most Embarrassing Moment in My Life." Address Embarrassing Moments, Boston American.*

The most embarrassing moment in my life was the time I kept a job for one day. The boss having fired a boy for tipping over a horse full of skins. I went to work. The few few horses full I carried safely. Then I carried an extra large load of thirty six dozens from the brushing room to the finishing department. Having put them on carefully, I went slowly for fear they would fall. I took a sharp turn, I hit something which made them fall off. And the boss saw it all

FRED K. TIERNEY.

No. 23 May street, Salem

### A Sobering Influence

Binks—How did you manage to sober up so quickly after the party last night?

Jinx—I happened to look at the meter when we were riding home in a taxicab.

# BY HIGHEST SALARIED COMIC ARTISTS IN WORLD

## BRINGING UP FATHER — Maggie Is Still Looking — By George McManus

## Medbury Says—

By John P. Medbury

DEBATING contests are be- …

THE less they know, the louder …

ONE guy talked so fast he for …

BUT he kept right on because …

HE was …

HIS palate was swinging be- …

HE was a fellow with double chins and he kept both of …

N …

A … you don't know what he's talking …

HIS opponent didn't get a chance …

A DEBATE is supposed to be an …

ONE …

M … in public.

THEY start …

ONE debater had been talking for six hours straight, then some body told him his wife had come in …

HIS wife asked the visitors what …

THEN another … "We were so interested we forgot to ask …"

BUT … are wonder- … married … some- …

Copyright, 1923, King Features Syndicate

## SO THIS IS MARRIED LIFE — Unprepared as I Am — By Zere

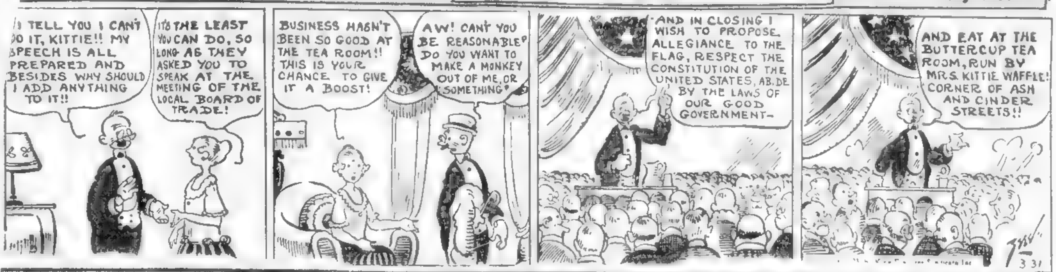


## Bobbie and His Pa

By W. F. Kirk

I … Firpo … for … a … of company … about …

… what …

… I … prize fites in this … he picked … happened … Jenny for out … Ma. I dearest … as a prize …

I think Firpo has a good chanst to flatten Dempsey, I sed.

… Bob … took me by … out of the … company.

… Bobbie, sed Ma, promise … one more … prize fites … all … here sed Ma … prize fites … I sed … Ma & she … & … promise.

… Bobbie, sed Ma, those … in thare are all nice, re- … want … then we … front room.

… in the front … peepul was talking … Firpo & Jack Dempsey & thay talked & ar- … about them 2 fiters for ½ … I guess I aint the only one … a Vulgar.

I guess neerly everybody likes … but thay doant dast to … this is a Queer wurld, … doant dast to say the things … ½ of the time. I won- … if it is that way up over them Perly Gates, well, sum day I will know.

## STUMBLE INN — His Understudy — By Herriman

## JERRY ON THE JOB — One of the Very Best — By Hoban

## The Winning Nifties

Today's winners:

What are the three seasons we have in New England?

July, August and Winter.

ARTHUR S OLDEN,
Fort Andrews, Mass.

Seven ages of woman:
Safety pins.
Hair pins.
Fraternity pins.
Diamond pins.
Stick pins.
Clothes pins.
Rolling pins.

ABBIE M SHERIDAN,
No. 2?3 Euclid avenue, East Lynn, Mass.

A man wanted a ticket to a distant town. He only had a $2 bill. The fare was $3. He took the $2 bill to a pawnshop and pawned it for $1.50. On his way to the station he met a friend to whom he sold the pawn ticket for $1.50. He then had the required $3. Who lost a dollar?

CLARENCE JACINTH,
… Walden street, Portsmouth, N. H.

One dollar is paid for each Nifty printed. Send one in to the Nifty Editor, Boston American.

## ONCE OVERS

Copyright, 1923, by International Feature Service, Inc.

### MUST YOUR WIFE ENTERTAIN YOUR BUSINESS FRIEND?

Are you forcing your wife to associate with persons she does not like because … benefit you in a … way?

Are you making her uncomfortable … dissatisfied in the hope that … may increase your earning capacity?

Is she … the privilege of living as she … concerned …

… this course … may …

Are you breaking down the ideals of your wife in order to further your own interests in a business way?

Why do you not succeed or fail standing on your own feet?

Why drag your wife down to a level she despises in order that your business may prosper and expand?

Is the lifelong happiness of your wife of less value to you than the few dollars gained at her expense?

## KRAZY KAT — The Grand Finale — By Herriman

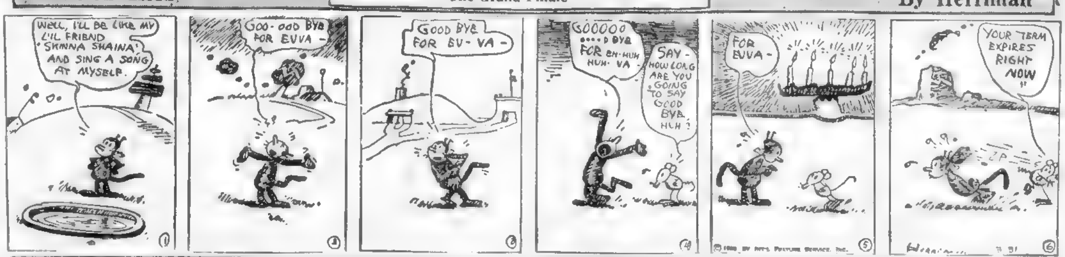


## SMART SAYINGS OF CLEVER CHILDREN

*The Boston American will pay $1 for published smart sayings. Address "Smart Sayings," Boston American.*

Little Bobb… father … said: "Daddy, … Connecticut …"

HELEN GARDNER
No. 1… … street, Rockland, Mass.

## Mother Goose Rhymes.

Peter, Peter, pumpkin eater,
Had a wife, and couldn't keeper;
He put her ina five-room flat
Now in debt is where he's at

## A Timely Epitaph

Under the sod
Lies Lucian Long;
He read the traffic
signals wrong.

## HELPFUL HENRY — This Should Keep Her Interested — By Arnot

## THE BEST JOKE I EVER HEARD

*The Boston American will pay $1 for "Best Joke" published. Address "Jokes," Boston American.*

Postoffice Clerk—This letter is too heavy, it requires another one-cent stamp.

Nervous Old Lady—I don't mind the expense, but I don't see how another stamp could make it any lighter.

HELEN LOUGHRAN,
No. 202 Broad street, Edgewood, R. I.

Largest Evening Circulation in New England

# Magazine Page

**The Energy of a Watch**

ABOUT 105 different pieces enter into its composition and upwards of [illegible] operations are comprised in its manufacture. The [illegible] jewel of a watch moves every day 172,000 [illegible] contact the clock.

**The Famous Rosetta Stone**

THE famous Rosetta stone, now in the British Museum was found by an officer in Napoleon's army. It was not [illegible] the French soldier [illegible] but found the key to the hieroglyphics

## NTH COMMANDMENT

### A Film Romance From the Great Story by Fannie Hurst; a Powerful Picture, With an All-Star Cast, to Be Shown at Leading Theatres

(The unusual story, The Nth Commandment, by Fannie Hurst, has been [illegible] into a powerful photo play by Cosmopolitan Productions [illegible] Director of Frank Borzage, scenario by Frances Marion. It will be released as a Paramount picture.)

Series Versus Serialized

By Jane McLean

[illegible]

Strange Noises

[illegible]

Can Go Away

[illegible]

## MOULDING THE CHILD

### *FUTURE RESTS WITH THE PARENTS*

By Wm. A. McIntyre

Widely Known Lecturer and Author and a National Authority on Juvenile Problems

THE [illegible]

[illegible]

[illegible]

[

### The New Testament

IT is interesting to know that the New Testament was first divided into verses by a printer named Robert Stevens, in 1551, an arrangement that made it much more easy to read.

### The Coldest March

ACCORDING to Weather Bureau statistics the coldest March occurred in 1570 and again in 1785. The lowest temperature in May was in 1813, 1815, 1870 and 1875. There is no reason for saying the seasons are changing.

# THE ENEMIES OF WOMEN By BLASCO IBANEZ

## Start Here Today This Engrossing Story of Life and Love from the Master Pen of One of the World's Greatest Novelists

By Vicente Blasco Ibanez,
Author of "The Four Horsemen of the Apocalypse" and Other Novels of World Renown

Then came another voice out of his childhood stronger and more imperious, a woman's voice counseling him:

"Stand; don't deny yourself anything; put yourself above everybody. Always remember you are a Luminoff."

And he saw the dead Princess, not the Mary Stuart with her theatrical mourning robes but the dominating and still beautiful woman, the one who had again and again overwhelmed her husband with rage.

Suddenly Michael found himself close to the group of officers again, his eyes fixed on Martinez. The lieutenant came towards him with a smile of interrogation. Michael realized that he must have beckoned him without being aware of what he was doing, through an impulse of his will which seemed entirely detached from his reason.

"Lieutenant, I have something to say to you. . . . I must—make a request of you."

### Martinez Explains

He stammered, not knowing how to express a demand which he himself felt was absurd. This vacillation irritated him. Martinez was no longer smiling, but gazed in amazement at the hard look and the pallor of the Prince.

"In a word," Michael said resolutely to Martinez, "What I have to ask you is that you pay fewer visits at the house of the Duchess de Delille.

"If you should refrain entirely from going to see her, it would be even better." And he paused, breathing with a certain freedom, after his demand had been expressed.

An expression of amazement gradually took possession of Martinez's face. He hesitated for a moment, with his eyes fixed on Luhimoff's. No, it was not a jest; the hostile look of this man who had always treated him with amiable indifference, the sharpness of his tone and the trembling of his hands proved that.

His surprise made it difficult for him to answer the attack. He began rather timidly to explain. He visited the Duchess so regularly, he said, because the lady asked him to come and see her every day. He had often felt that he might prove to be a nuisance, but every attempt he had made to break off his visits had been fruitless. He scarcely left her for a few hours that she did not send for him again. She was as kind to him as a mother. . . . Suddenly the lieutenant's humble tone vanished. His eyes guessed from Michael's something that he himself had never imagined. The lieutenant seemed transfigured.

He bore himself as though he had suddenly risen to the same aerial level as the Prince. His eyes shone with the same wild splendor as the other man's; his body stiffened with the tension of a spring about to be released; his nostrils quivered nervously. The little clerk, with his timid bearing, recovered the air of gallant bravery of the fighting man. His voice sounded harsh as he went on talking.

"I shall go wherever I am invited," he said; "wherever I feel like going. I do not recognize the right of any man to interfere with my actions!" The Duchess was the only one who could open her door to him. Why did the Prince interfere in that lady's affairs without consulting her first?

### Michael's Excuse.

"I am related to her," said Michael, inwardly hesitating somewhat at the daring use of the kinship which he had so often wanted to deny.

"Besides," continued the Prince, "it is my duty to shield her from gossip. I can not permit that, seeing you staying there at all hours, anyone should suppose"——

Michael instantly regretted those words when he saw the two-fold effect they had on the young man. First, Martinez was merely indignant. Had anyone dared gossip about that great lady who had been such a saint in his eyes? But with this protest came a certain satisfaction, a childish pride. He was obviously flattered that his name should be connected with that of the Duchess in absurd suppositions. Michael's words had just now revealed Martinez to himself, giving substance and name to the obscure sentiments that until then in embryonic state had pulsed unrecognized within him.

And the Prince, irritated at his own clumsiness, guessed, with jealous penetration, everything that Martinez was thinking.

"If anyone wishes the liberty of talking about the Duchess," said the Lieutenant proudly, "if anybody dares to gossip because she does me the honor of receiving me in her home—the greatest honor in my life!—I will take it on my shoulders to punish whoever invents such a lie, no matter how high up he may be, no matter how powerful he may think himself to be!"

A group of principals watching the realistic duel which Lionel Barrymore (Prince Michael) and Paul Panzer (Cossack officer) stage in the thrilling picturization of Vicente Blasco Ibanez' romantic novel. "Enemies of Women" will be presented by the Cosmopolitan Corporation at the Central Theatre, New York, beginning tomorrow, for an indefinite run. In this scene are Betty Bouton (Alicia's maid), Pedro de Cordoba (Castro) and Alma Rubens Alicia, Duchess de Delille).

Luhimoff listened impatiently. Martinez was daring to attack him! These last words carried a threat for him.

His own imprudent action had served merely to open this young man's eyes, and make him think of possibilities which had never before crossed his mind. And Prince Luhimoff himself had elected to show this cheap lieutenant that, in the opinion of gossips, such things were possible.

The tone in which the officer defended Alicia aroused his anger even more. He divined in it great pride, the vanity of a powerful fellow who had known love adventures only in books and who suddenly finds himself in supposed relations with a duchess, as the rival of a prince. How glorious for an upstart!

### A New Tone

"Bye——" said Luhimoff, in a hard voice.

This simple word, the term by which waiters are addressed in the hotels, was accompanied by a haughty look of overwhelming superiority, which seemed to sweep away everything extraordinary which the war had given Martinez; his uniform, his decorations, and his glorious wounds. For the Prince the officer no longer existed; there remained only the poor vagabond of a few years before, wandering from one hemisphere to another in quest of bread.

"Bye," he repeated in a tone that straight back all the class distinctions and social gradations between him and the man whom he had accused night realize the enormous separation between him and the man to whom he deigned to give advice, "boy, let's come to the point. And if I were to order you not to return to that house? And I demand that"——

### Seized By the Coat.

He was unable to finish the sentence. His threatening voice, harsh in its tone of command, roused the indignation of the man in uniform. To have faced death for three long years, among thousands of comrades who were now lying in the ground; to have stripped himself forever, by dint of frightful adventures and awful wounds, of that fear which the instinct of self-preservation puts in all beings, only to the end that now, in a pleasure resort, at the door of the most luxurious of gambling houses, a man, rich and powerful, who had never done anything useful in his whole life, should dare to threaten him!

"You say that to me!" he said, stammering with rage. "You give orders to me!"

Michael felt a hand seize him by the lapel of the coat. It was the left hand, tremulous and aggressive, but poised for an instant in its blind impulse before flying upward. Michael sensed the blow that was coming, raised his arm instinctively and seized the assailing hand as it was about close to his face and held it motionless in a firm grip. He smiled in a gruesome fashion; his eyes contracted and his eyebrows curved in the smile. They became again the eyes of an Asiatic. His nostrils dilated as he breathed like a stallion. The remote ancestors of the

## A Great Motion Picture Has Been Made From This Novel by Cosmopolitan Productions—Watch for It at Your Theatre

Prince Luhimoff must have smiled thus in their moments of anger.

"Enough; I consider that I have received satisfaction," he said slowly. "Name two friends to confer with mine."

Roughly throwing off the hand of Martinez, Prince Michael turned his back on him and entered the Casino, tingling with the knowledge that he had committed himself irrevocably to a duel to the death.

From the moment that he had so imperiously challenged Lieutenant Martinez to meet him in a duel, it seemed to Michael that time had suddenly been reversed.

He was back in his swashbuckling youth again, walking arrogantly, his firm tread accompanied by the sound of tinkling spurs, and the metallic scraping of his sabre. He recalled the Cossack who had come from a distant garrison in Siberia to avenge the wrong Michael had done his sister; he remembered a friend in his own regiment who had died from a sword-thrust in his breast after one of those tumultuous suppers. And Michael remembered, too how, awakening suddenly from his homicidal intoxication, he had wept inconsolably for the loss of his friend.

Nevertheless he crossed the gambling room now in quest of a gray head with a straight part from the forehead to the back of the neck, dividing the glistening hair into two sliding sections. He saw it finally, rising above the back of a divan. A tense sentence of the Prince's interrupted the discussion of the war news with which the colonel had been entertaining two women.

### An Affair of Honor

"Colonel, an affair of honor. I intend to fight Lieutenant Martinez tomorrow. You will be one of my seconds. Get Castro to be the other." Michael made his announcement curtly and, turning abruptly away, strode out of the Casino.

The Colonel had been too astonished to reply. His first thoughts were of his black frock coat. The solemn vestment of honor so long kept ready for just such an occasion. But a duel in winter! And with an officer—when men were fighting in masses of millions, giving their lives for something higher and more important than personal hatred! But the Colonel's early training did his scruple. After all, a gentleman must always be at the service of another gentleman. Besides, though Martinez was his hero, Michael was his Prince. . . . So the Colonel undertook though somewhat reluctantly, to fulfill his mission, and set off promptly to secure the services of Castro as one of Michael's seconds in this ill-timed affair.

Late that afternoon Prince Michael was sitting motionless in a deep armchair in the huge library of Villa Sirena, opposite a window gilded by the light of the setting sun. His eyes were fixed, unseeing, on the threads of shadows, weaving and unweaving which the moving branches of the trees projected on the pane. The figure of Lieutenant Martinez himself had sunk into a gray mist which fell but lightly across his memory. What he saw in sharp relief looming close to his eyes was a hand—the hand of Martinez, gripping his lapel and then rising toward his face, that no mask ever had yet dared to strike. His anger at the recollection roused him out of his deep fit of distraction, and he raised his eyes, to discover Castro, waiting quietly, close to his chair. He had the unconfortable, hurried look of a man who is facing a difficult situation and wants to get out of it as soon as possible.

### The Challenge

The Prince invited him to sit down, but Castro consented only to sit down lightly on the arm of the chair, to indicate his desire that the interview be brief. He spoke first, bluntly expressing his thoughts, without any attempt at a preamble.

"The Colonel has asked me to serve you in an affair of honor, Michael I can't. You know very well that I am your friend; you even do me the honor of recognizing be as a relation. I owe you a great deal; but what you ask me now—no! It is a piece of foolishness, madness. It all had to end like this; there is no other way out of it. I had a presentiment of it some time ago.

"Perhaps you were right when you talked about women as you did, and about the necessity of being their enemies—if such a thing is possible. But it doesn't do any good to bring up the past; you are no longer the Lubimoff who said those incoherent things.

"As for myself, I'm mad. I grant you that; but you are even more so than I—and for that reason I can't be your second."

Michael looked at him fixedly, without abandoning his silent immobility, waiting for him to go on.

Copyright, 1918, by F. P. Collier & Co
All Rights Reserved.

To Be Continued Monday

# MOTHERS AS EARNERS

*By LORETTO C. LYNCH*

**An Acknowledged Expert in All Matters Pertaining to Household Management.**

WRITES a correspondent;

"Will you give me your candid opinion on a question that has caused me many sleepless nights? Before my marriage I earned $40 a week. And, although I have been away from it for eight years, I have been offered $50 dollars for the same kind of work. My husband earns $60 a week, and of course, with two youngsters and myself, my household is little left at the end of each year.

"My mother offers to keep house for me and give me what she calls a golden opportunity to get some money ahead. I have read 'THIS FREEDOM' and it has made me think. What would you advise?"

A home exists primarily for the children. For a mother's love and care there is no substitute. A grandmother, at best, is miles away in her point of view from the grandchild she attempts to guide, even if she has the tact and physical strength to discipline the average child.

From the sentimental point of view, even if you pay your mother no salary, you must deduct from your weekly wage a sum equal to her board and room. Take the wear and tear on your own clothes, the wear on your nerves, your carfares, lunches, etc.—and how much of this salary will be left?

To my way of thinking, it is an irreparable loss to both the children, the house and the husband, when the wife and mother must leave to work outside of the home. To the outsider, it may all appear very well, but somewhere in the home, somebody or something suffers.

In the novel, "THIS FREEDOM," of course, what happened to the children has happened to children where the devoted wife and mother stayed at home and took care of them, but the chances are AGAINST this when the mother stays in her home.

# ADVICE TO THE LOVELORN

—By Beatrice Fairfax—

### Marrying on Nothing

DEAR MISS FAIRFAX:

I am twenty-four. At eighteen I met a girl two years my junior. Her people are well-to-do, while I am not over poor, but have no trade. I left the city five different times, but failed to return with the proverbial Golden Fleece. A year ago last April I settled upset and did not meet again (I thinking it better to keep away) until last week. All the old love returned and we separated with a verbal understanding as to a near future marriage.

She told me she was going about with a young man but is not engaged to him.

What shall I do? I am not working. I have no trade. We love each other. She would give up everything for me, but am I treating her fairly? D. C. H.

ARE you being fair to yourself while you go around believing yourself a failure and limiting yourself to that idea? Why don't you get right to work and find something you can do well enough to find growth and success through it? Never mind that you have no trade. You have two hands and a mind and a capacity for fine feeling. With this equipment you are bound to make good the minutes you got down to serious effort in the right direction. Find your direction. Stop poking for the "golden fleece." Find some small, but promising, beginning, and plug away at your job with all your power and all your faith that "the laborer is worthy of his hire." Take your own measure fairly and you'll find yourself a man with a man's place in the world and a man's power to fill that place well.

### Flapper Fairy Tales.

Ebenezer—Would you like to go to the Governor's ball with me tonight?

Elsie—Thank you ever so much, Ebenezer; but I've arranged to go to a lecture on domestic science.

# EGYPTIAN FROCKS

—By Rita Stuyvesant—

IF you want to be smart this season be as Egyptian as possible. Perhaps it is the influence of old King Tut that has swayed the world of fashion to choose all that is bizarre and colorful. Printed silks, figured fabrics, material spangled with soft Oriental motifs are used wherever possible to make the new season's clothes things to be long remembered in fashion's fancies.

It is interesting to note how women have taken to the new printed frocks and the individual touches that have been given to make them each appear so delightfully different. For instance, crepe in a light caramel shade is printed in Egyptian mummy figured in an all-over pattern of various colors arranged with a deep border at the bottom and across the yoke. This frock is extremely simple, cut in one piece and finished with elastic at the hips to confine the fulness. A slim girdle of the material is the only trimming.

This frock is also found in various other colorings, and the background is the main color, being either navy, sand, caramel, orange, black or green.

Sometimes we find the Egyptian figured material used in striking combination with plain fabrics, such as wool Jersey elaborately embroidered in Oriental shades.

One striking model for the school or college girl comes in camel tan, navy, tomato, grey, but promising, beginning, and plug away at your job with all your power and all your faith that "the laborer is worthy of his hire." Take your own measure fairly and you'll find yourself a man with a man's place in the world and a man's power to fill that place well.

# GOOD NIGHT STORIES

*BE SURE TO READ THEM TO CHILDREN*

By Blanche Silver

**David Changes His Mind About Some Things**

"OH, shoot!" David cried crossly when his mother called him to go down to the office for the paper. "I wish they would never print papers. Every evening I have to trot downtown after that old paper. It makes me tired!"

"Pooh, Pooh!" shouted a merry voice, and Goocomeback, the little gravel elfin, hopped down beside David and touched him on the arm. "What's all the racket about now?"

"Oh, I hate to go down after that old paper," replied David. "I can't see what folks want with an old newspaper, anyhow."

"I know what you'd probably like," laughed the elfin. "You'd like living in a land where a little friend of mine lives. They have it quite nice there—maybe you'd enjoy it. And if so, perhaps we can start a fashion like it right here in your town."

Before David had a chance to ask any questions he was whisked through the air. When they came down to the ground again, he found himself standing in a strange land.

"Do you know where you are now?" Goocomeback asked. "Why, in a little Swiss village—can't you tell by the little low houses with their pretty roofs? Every one is dressed in gay colors. Yes, this is the place—"

"Oh, Goocomeback," and David pulled the elfin by the sleeve and pointed to a low porch on one of the houses in front of which a crowd was gathering. "What do you suppose has happened? Something dreadful—maybe the house is on fire. See the people running! Let's go," and he jerked Goocomeback's little coat sleeve.

"Sure enough!" Goocomeback exclaimed, and his merry eyes fairly twinkled. "Something has happened," and they ran toward the crowd in front of the house.

The man on top of the porch took off his hat, wiped his head with his handkerchief, and then at the top of his voice called for silence.

"Good people all," cried the man on top of the porch. "There will be a sale tomorrow at the main store of everything you want. Also I want to announce that our good neighbor has lost his cow. Anyone seeing the same will kindly return."

"How funny," whispered David to Goocomeback. "Is that all he has to say? I thought on account of the crowd he was going to tell some terrible accident. Isn't he funny?"

"Well, no, I can't say that he's funny exactly," laughed the elfin. "To you it may seem so, but to the people of the village he is the only newspaper they——"

"The only newspaper they have!" cried David. "Why, Goocomeback, do you mean to say they have no printed sheet in the town?"

"Yes, I do," answered the elfin. "You don't mean to say you don't like it? I thought you would since you don't seem to care about papers."

"Isn't that queer!" And David's face became serious. "You know I believe I'll start a news route myself and carry the papers to our neighbors."

Goocomeback thought that would be a great idea and they hurried home.

By the end of that week David had all his neighbors on his list. The new series "Foxy Grandpa's Stories" begins here Monday.

Copyright, 1923, by Newspaper Feature Syndicate, Inc.

**Something in That**

When Molly spent her wages on New clothes she got the dickens; "Why, mother dear," sail Molly then.

"Fine feathers make fine chickens."

**Former Pupil of New York School of Decoration**

Will furnish complete color scheme for your home, with samples of wall paper and appropriate material to use. Minimum charge. Further particulars on request.

**Rudderham's Decorative Service**
128 S. Main St., Randolph, Mass.

DAILY HOROSCOPE

## Mary Blake Says:

TODAY annoyances and worries may be experienced, and there is a likelihood of errors, mistakes and forgetfulness. The aspects are no generally favorable, and it will be the wisest plan to defer any important decisions until some more propitious time.

Being annoyed, or allowing yourself to get worried, never did you any good, and only induces those attendant evils of errors and mistakes.

The man who always wins out in the long run is the one who preserves his equable temperament, does not become disgusted, and, instead of worrying, seeks a solution of the troubles that beset him.

In anger, or if we allow ourselves to become annoyed, we reach no good results. The man who works himself into a temper has no reason, since he has lost his reason in a rage. The moment a man is weak in his position he usually begins to lose his grip on his temper.

Think of the times in the past that you have worried and fretted; those difficulties are now overcome: did the worrying help you to solve them?

Copyright, 1923, by the Bell Syndicate, Inc.

**YOUR BODY NEEDS "HOUSE-CLEANING"**

IT'S spring house-cleaning time—and your body needs it as much as your home. Your blood is impure and clogged with impurities, your vitality is low, you are weak, flabby, and easily tired.

Let Gude's Pepto-Mangan, the most effective spring tonic known, purify your blood, tone up your system, and start you off for the spring ready and fit for every task and every pleasure.

Your druggist has it, in both liquid and tablet form.

**Gude's Pepto-Mangan**
*Tonic and Blood Enricher*

# RHYMING OPTIMIST

*By ALINE MICHAELIS*

MR. Benjamin Bell lived shut up in his shell as he let the world wag all unheeded; and he loonsted at length of his brains and his strength, saving friendship and love were the neediest. Yes, he openly claimed that he had the world tanned just by living as though in a cloister. Some said: "Ben's harsh and strict." Did he care if they klicked. No, he thought he'd live within his oyster! People cried: "My, how strange! Don't you yearn for a change and the sight of some manner pieces? In your cabin out here don't you sometimes want to cheer and a glimpse of some kind, friendly faces?" But old Benjamin Bell quoth "I'm doing quite well; as for solitude, I cannot dabble it, so I pull down the shades, and I shun men and maids, and for friendship I never have tried it. But it seems foolish stuff which may do well enough for the ones who are feeble and sickly; but most folks on this sphere are so flighty and queer that I'm glad to be rid of them quickly!" Well, the world jogged along though

Ben thought it was wrong in all of its methods and habits; it still kept on the move though he said he would prove that the men had less brains than the rabbits. Passing motors would slack when they neared Bendel's shanty, though he'd hasten to hide when he'd hear one; folks would say: "Goodness me! How I hope I would see Benjamin Bell, for they are he's a queer one!" That's the way that it goes of the world and its foes, Bennie claimed that this world's a bore, and men eyed him askance, so there wasn't a chance to convince the poor boob of his error.

Advertisement

**WOMAN SUFFERED THREE MONTHS**

**Pains in Back and Nervousness. Made Well by Lydia E. Pinkham's Vegetable Compound**

Montevideo, Minn.—"I suffered for three months with pain in my back and sides, and was awfully nervous so that I was unfit to do my work. After I began taking Lydia E. Pinkham's Vegetable Compound I grew strong, and now I weigh 150 pounds. I keep house and do my own work, and do any kind of work. I have got wonderful results from the Vegetable Compound and recommend it very highly to my friends. I give you permission to publish my testimonial."—Mrs. OLE BERGSTROM, 2108th St. So., Montevideo, Minnesota.

**Another Nervous Woman Finds Relief**

Port Huron, Mich.—"I suffered for two years with pains in my side, and if I worked very much I was nervous and just as tired in the morning as when I went to bed. I was sleepy all the day and didn't feel like doing anything, and was so nervous I would bite my fingernails. One of my friends told me about Lydia E. Pinkham's Vegetable Compound, and it helped me so much that I soon felt fine."—Mrs. CHARLES BEELER, 1910 Erie St., Port Huron, Mich.

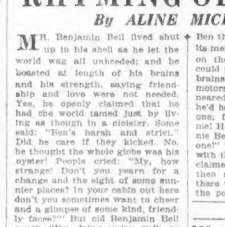

**Cuticura Talcum Soothes And Cools**

After a warm bath with Cuticura Soap there is nothing more refreshing for baby's tender skin than a Cuticura Talcum. If his skin is red, rough or irritated, anoint with Cuticura Ointment to soothe and heal. They are ideal for all toilet uses.

Sample Each Free by mail. Address: "Cuticura Laboratories, Dept. 24J, Malden 48, Mass." Sold everywhere. Soap 25c. Ointment 25 and 50c. Talcum 25c. Cuticura Soap shaves without mug.

## FORBES' VIEWS ON FINANCE

—By B. C. Forbes—

America's newest railroad president began as a chain man twenty-seven years ago. It took him ten years to get beyond the job of trainmaster, notwithstanding that he was a graduate of Lehigh University. The upheavals of the war made some men and tornado others, just as the shaking of a barrel of potatoes brings the big ones to the top. Lewis W. Baldwin, who last week was elected president of the Missouri Pacific Railroad, was general manager of the Central of Georgia Railway at 35 and was only twice to become assistant regional director for the United States Railway Administration, at Atlanta. Then his rise was rapid. He was transferred to a similar position at the more responsible centre of Philadelphia and later made the regional director for that territory.

The Illinois Central, with whom he had received his training, brought him back as a vice president. He has made such a record on that road that Missouri Pacific directors have chosen him to succeed Benjamin F. Bush, who now becomes chairman of M. O. P.

Mr. Baldwin is a native of Waterbury, Maryland, has just turned forty-eight.

I would suggest to Mr. Baldwin that as soon as he can get round to it, he instill into the New York office of the company the importance of courtesy and co-operation. I tried to get a little cooperation from them yesterday but was turned down unceremoniously and emphatically. Why is it that so many underlings are less polite than their superiors?

A prediction: Sugar prices will go.

* * *

Another gambler has had his wings clipped by the New York Stock Exchange—Clarence Saunders, president of the Piggly Wiggly Stores.

Saunders bluffed more than he fought. Whereas Allan A. Ryan of Stutz "corner" notoriety, knew what he wanted and went after it hammer and tongs, Saunders backed and filled and bluffed and backed-and-filled, day by day, declared that shorts must pay $250 a share, but he climbed down and offered to supply them with stock at $100 a share. Even a New York lawyer apparently could not keep up with the Piggly Wiggly man's lightning change of front.

Attacks made on certain stocks by bears sometimes are heard breaking to those engaged in such a company. Even so, the stock exchange authorities are perfectly justified in casting out any stock which has become "cornered" by speculative insiders.

One lesson, however, the stock exchange governors should learn from this episode, namely, that they must draw the line tighter in future than they have done in the past in admitting to the trading privileges of the exchange the stocks of companies controlled, lock, stock and barrel by one man who has succeeded in effecting reasonably widespread distribution of the stock, among the public. As America expands business wise, a larger and still larger number of promoters will want their stocks listed on the principal exchange of the country. The room for such operations as the Piggly Wiggly affair will consequently become greater unless the exchange authorities exercise the strictest vigilance in admitting stocks containing dangerous possibilities.

* * *

It will be better for all if we have neither higher money rates nor higher prices.

(Copyright, 1923, by B. C. Forbes.)

## Boston Notes

**PROFESSOR C. J. BULLOCK** of Harvard has been elected a director of the National Union Bank.

**WINTHROP will receive proposals** until noon, April 2, for discount of a temporary revenue loan of $75,000, maturing November 2, 1923.

**MOST** Calumet copper mines are reported down to 50 per cent. of mill capacity. Despite all efforts to contrary, labor continues short with no supply in sight at present prices.

**MARKETING** of Chile's nearly 18,000,000 pounds of copper a month will make Chile Exploration Co. one of the five leading selling agencies.

**ARIZONA** Commercial reserves held their own in 1922, and will be largely increased when veln on 3,700 and 1,300-foot levels is opened.

**NEW RIVER CO.** poorer showing for 1922 than for 1921 was in part due to extreme ore shortage, which came most unopportunely for this Boston concern.

**U. S. SMELTING** for 1922, instead of earning $9 cents a share on common, would have shown over $5 a share but for additional reserve of $1,000,000 set up by directors.

**MANY people are learning this year** not to accept the annual report of a company at its face value. In justice to stockholders bookkeeping ought to be trained before publication so as to be understandable easily.

**WOLVERINE'S pillars in No. 4** shaft are maintaining a fair yield and on Hecla copper, this mine is earning money.

**SHAFTHOUSE at No. 6 Osceola,** has been repaired and is practically ready for early operation. Before this shaft can resume, however, a new air line may be required.

# Oils, Steels and Specialties Leaders in New York Market With Firm Tone

## PRICE CHANGES ARE MOSTLY SMALL

Oils, steels and specialties were leaders in a week-end New York market that displayed a firm tone with a rally at the close. Price changes were mostly small.

Beechnut Packing gained 2 points. There were point or better gains in Century Ribbon, Fostum Cereal, Texas Gulf Sulphur and U. S. Rubber. Mortimer Oil took on better than 2 points and was quite active.

A reactionary trend appeared in Amalgamated Leather Common, Amalgamated Sugar, General Electric, Pacific Oil, Sinclair Oil.

Rails as a group were steady. Coppers were quiet.

Railroad stocks have been under liquidation on an extensive scale, following the failure of the New York Central directors to increase the dividend on the common stock. Prices held quite strongly, considering the volume of offerings. Comment on the whole the action of the rail market was not encouraging to those who have been boosting stocks in this group.

United States Steel and the independent steels furnished a rallying point for bulls and the strong upward movements in these issues have helped to stem the tide of reaction.

While the industrial and the railroad group finished the week at a lower average level than the preceding week, both groups now have reached a lower average than the 1922 high. Sentiment on the whole continues bullish, with reservations to allow for an occasional setback.

## Wall St. Gossip

**NEW pool in U. S. Steel** is composed of banks and financiers in sufficient high standing to make it likely stock will be run up at least a few points, even though move proves to be a distributing one.

**WILLYS-Overland has $15,968,900 7** per cent. gold notes maturing December 1, 1923. Report extension or new financing is expected to take care of the proportion of these not met by expected profits.

**JAMES A. FAYNE** sees seasonal downward movement as likely to start early in April.

**NORFOLK & Western showed Feb**ruary improvement which is expected to be bettered in March figures.

**AMERICAN Safety Razor** expects March sale of blades to touch the 10,000,000 mark. Current business in sight to indicate likelihood of extra dividend.

**DOMESTIC copper consumption** is improving, and slightly higher prices for red metal are expected shortly.

**TEXAS & Pacific shows a decline** in year's first two months net of $592,163, as compared with same period last year.

**JONES TEA advance was made on** line showing revealed by 1922 report.

**ISLAND CREEK COAL** in past decade has had total net income of $17,230, a share. This Boston coaler led the New York big board in dividends for 1922.

**VIRGINIA-Carolina Chemical direct**ors, while admitting disappointing business for 1922, declare substantial improvement has been shown in early few weeks over like period last year.

**FISK RUBBER officials expect be**fore April is over to have earned for company more than was made in all of last year.

**BIG financiers are said to constitute** the new bull pool in U. S. Steel mentioned in this column Wednesday. The objective is said to be $120 a share.

**GREAT volume of freight car load**ings continues, according to latest advices.

**WELL-INFORMED persons declare** there is nowhere a strain on the money market.

**SPECIAL meeting of stockholders** of American Foreign Trade Corporation will be held April 12 to vote on proposed dissolution of the corporation.

**RETAIL marketing business of** Standard Oil Company of New Jersey throughout domestic territory has been exceptionally good in the first three months of 1923, showing substantial improvement over last year.

### Business Failures

Bradstreet's report 380 failures for the week, compared with 371 last week and 415 in same week of 1922.

## New York Curb

Latest prices on the New York Curb were:

| | Open. | High. | Low. | Last. |
|---|---|---|---|---|
| Anglo-Am Oil | 5¼ | 5¼ | 5 | 5 |
| Armour pfd of Del | 99½ | 99½ | 99½ | 99½ |
| Chile Service | 18¼ | | | |
| Cities Service B | 50 | 50 | 50 | 50 |
| Carb. Syndicate | 8½ | | | |
| Consolidated Oil | 2¼ | | | |
| Columbia Safety Razor | 28¾ | | | |
| Cuba Cane | 7 | | | |
| Immerstate | 70 | | | |
| Hare Bound Consignment | 1 | | | |
| Imperial Oil of Canada | 19½ | | | |
| Indiana Pipe Line | 39¾ | | | |
| Marmola Oil Exploration | 1¾ | | | |
| Mexico Oil Corporation | 7-16 | | | |
| Mohican | 12 | | | |
| Mutual Oil etfs | 2¾ | | | |
| Nat Supply | 25¾ | | | |
| Radio Corp of America | 4¾ | | | |
| Salt Creek Producers | 24¾ | | | |
| Sapulpa Refining | 4¾ | | | |
| Southern States | 24¾ | | | |
| S O of Indiana | 39¾ | | | |
| S O of New York | 40¾ | | | |

## NEW YORK STOCKS

**Best Comparative Daily Table Published in New England**

| 1922 High. | 1922 Low. | Stock and Div. Rate in $ | Open. | High. | Low. | Last. | Prev. Close |
|---|---|---|---|---|---|---|---|
| 53 | 43 | Adams Express (4)... | 73½ | 72 | 72 | 72 | 73½ |
| 66 | 45½ | Air Reduction (4)... | 68½ | 68¾ | 68½ | 68 | 68¾ |
| 30¾ | 19¾ | Ajax Rubber ..... | 13¾ | 13¾ | 13¾ | 13¾ | 13¾ |
| 58¾ | 37¼ | Allis-Chal Mfg (4)... | 40¾ | 40¾ | 40½ | 40½ | 40¾ |
| 41¾ | 30¼ | Allied Chem & D (4) | 34¾ | 34¾ | 34¾ | 34¾ | 34¾ |
| 119½ | 101 | Allied Ch & Dy pf(7) | 109½ | 109½ | 109½ | 110 | 109½ |
| 42¾ | 27¼ | Am Ag Chem ..... | 31¾ | 32¼ | 29¾ | 30¾ | 31¼ |
| 42¾ | 27¼ | Am Ag Chem pf..... | 31¾ | 32¼ | 29¾ | 30¾ | 31¼ |
| 49 | 31¾ | Am Bosch Magneto | 50½ | 50½ | 50½ | 50½ | 51 |
| 49¾ | 31¾ | Am Brake Shoe (6)... | 82 | 82 | 82 | 82 | 82 |
| 76½ | 57½ | Am Can (3) ..... | 69¾ | 87¾ | 69¾ | 87¾ | 69¾ |
| 201 | 141 | Am Car & Fdy (12)... | 190 | 190 | 190 | 193½ | 190 |
| 136 | 88 | Am Cot Oil ..... | 93 | 93 | 93 | 93 | 93 |
| 31 | 19½ | Am Cotton Oil pf..... | 29 | 29 | 29 | 29 | 29 |
| 17¾ | 10¾ | Am Hide & Leather... | 11¾ | 11¾ | 11¾ | 11¾ | 11¾ |
| 36¾ | 25 | Am Hide & Lp pf..... | 68 | 68 | 68 | 68½ | 68 |
| 122 | 78 | Am Ice (7) ..... | 109 | 109½ | 109½ | 109½ | 109½ |
| 114½ | 114½ | Am Ice pf (6)..... | 114½ | 114½ | 114½ | 114½ | 114½ |
| 50¾ | 24¾ | Am International .... | 31¾ | 31¾ | 31¾ | 31¾ | 31¾ |
| 43¾ | 28 | Am Linseed ..... | 33¾ | 33 | 33 | 34 | |
| 108 | 87 | Am Locomotive (7)... | 124 | 124 | 124 | 124 | 124 |
| 136¾ | 112 | Am Locomotive (6)...132¾ | | 134 | 132¾ | 133½ | 134 |
| 13 | 8 | Am Saf Razor (18c). | 8 | 8 | 8 | 8 | 8 |
| 87¼ | 43¾ | Am Smelting & Ref. 63½ | | 63¾ | 63¾ | 63¾ | 63¾ |
| 43¾ | 30¾ | Am Steel Fdries (3) 45¾ | | 46¾ | 46 | 46¾ | 46 |
| 38¾ | 25¾ | Am Sugar Refining (2) | 29 | 29 | 29 | 29 | 29 |
| 70 | 54 | Am Tel & Cable (8)... | 56 | 56 | 56 | 56 | 56 |
| 124½ | 114½ | Am Tel & Tel (9)... | 121¾ | 122¼ | 121¾ | 122 | 122¼ |
| 163¾ | 128 | Am Tel Ch D (12)... | 131½ | 132 | 131½ | 131½ | 132 |
| 103¾ | 87 | Am Tobacco pf (6)... | 101½ | 101 | 101 | 101 | 101 |
| 97 | 85 | Am Woolen pf Ex (7) | 92½ | 92½ | 92½ | 92½ | 92½ |
| 83¾ | 67 | Am WW&E 1st pf(7) | 81 | 81 | 81 | 81 | |
| 108 | 76¾ | Am Woolen (7) ..... | 104½ | 105¾ | 104½ | 103¾ | 105 |
| 87 | 65 | Anaconda (2) ..... | 68¾ | 69¾ | 68¾ | 69¾ | 68¾ |
| 58½ | 43 | Asso Dry Goods (4) | 53¾ | 53¾ | 53¾ | 53¾ | 54 |
| 98¾ | 83 | Asso Dry Goods 1st... | 83½ | 83½ | 83½ | 83½ | 83½ |
| 108½ | 91½ | Atch T & S Fe (6)...102¾ | | 102½ | 102½ | 102½ | 102¾ |
| 5½ | 1¼ | Atlantic Fruit ..... | 3 | 3 | 3 | 3 | 3 |
| 104¾ | 87 | Atlantic Gulf & W I.... | 30 | 30 | 30 | 30½ | 30 |
| 43¾ | 8¾ | Austin-Nichols ..... | 29¼ | 29 | 29 | 29¼ | 29 |
| 93¾ | 83¾ | Balt & Ohio (5)..... | 85¾ | 86¾ | 85¾ | 86¾ | 86¾ |
| 64¾ | 33½ | Balt & Ohio pf..... | 63¾ | 63¾ | 63¾ | 63¾ | 63¾ |
| 59¾ | 42½ | Balt & Ohio pf 4%... | 60¾ | 60¾ | 60¾ | 60¾ | 60¾ |
| 30¾ | 23¾ | Barnsdall Corp (1)... | 24¾ | 24¾ | 24¾ | 24¾ | 24¾ |
| 19 | 17 | Barnsdall Class B.... | 20¾ | 20¾ | 20¾ | 20¾ | 20¾ |
| 41 | 40 | Barnett Leather ..... | 40 | 40 | 40 | 40 | 40 |
| 53¾ | 30 | Beech Nut Packer (4) | 73¾ | 76¾ | 73¾ | 75¾ | 74¾ |
| 78 | 61 | Bethlehem Steel (8) | 63¾ | 63¾ | 63¾ | 67 | 69¾ |
| 78 | 61 | Bethlehem Steel B... | 63¾ | 63¾ | 63¾ | 67 | 69¾ |
| 94 | 84 | Beth St pf new (7)... | 94 | 94 | 94 | 94¾ | 94 |
| 100 | 99¼ | Beth Steel 7% pf (7) | 93¾ | 93¾ | 93¾ | 93¾ | 93¾ |
| 120 | 120 | Booth Fisheries ..... | 120 | 120 | 120 | 120 | 120 |
| 14½ | 8½ | British Empire Stl.. | 7 | 7 | 7 | 8 | 9¾ |
| 126½ | 100 | Bklyn Edison (8) (1)112 | | 111½ | 112 | 111½ | 112 |
| 28 | 6¾ | Bklyn Rapid Transit | 4 | 4¼ | 3¾ | 4 | 100 |
| 24¾ | 9¾ | Bklyn R T ctfs dep. 3 | | 3¾ | 3 | 3¾ | 108 |
| 5¾ | 2¾ | Brown Shoe ..... | 3¾ | 3¾ | 3¾ | 3¾ | 108 |
| 89 | 89 | Brown Shoe pf (7)... | 87 | 87 | 87 | 90½ | 89 |
| 118 | 118 | Brown Shoe pf (8)... | 118½ | 118½ | 118½ | 118½ | 118½ |
| 107¾ | 97¼ | Butte Cop & Z (90c). | 10 | 10 | 10 | 10 | 10 |
| 35¾ | 20¾ | Butte & Superior (2) | 33¾ | 33¾ | 33¾ | 33¾ | 34 |
| 24¾ | 14¾ | Butte & Ventura .... | 14¾ | 14¾ | 14¾ | 14¾ | 14¾ |
| 15¾ | 5¾ | Calahan Zinc Lead.. | 10¼ | 10¼ | 10¼ | 10¼ | 10¼ |
| 109 | 97 | Calif Packing (4)... | 99¼ | 99¼ | 99¼ | 99¼ | 99¼ |
| 151¾ | 119¼ | Can Pacific (10) .... | 149 | 149¾ | 147¾ | 148¾ | 149 |
| 44¾ | 29¾ | Central Leather .... | 36¾ | 36¾ | 36¾ | 36¾ | 36¾ |
| 87¾ | 68¾ | Central Leather pf... | 70¾ | 70¾ | 70¾ | 70¾ | 70¾ |
| 78¾ | 47¾ | Chandler Motor (8).. | 70¾ | 70¾ | 70¾ | 71 | 67 |
| 74 | 47¾ | Chns & Ohio (4) .... | 71½ | 71½ | 71½ | 71½ | 71½ |
| 39¾ | 27¾ | Chi Mil & St Paul... | 28¾ | 28¾ | 28¾ | 28¾ | 28¾ |
| 10¾ | 4 | Chi Great West ..... | 5¼ | 5¼ | 5¼ | 5¼ | 5¼ |
| 38¾ | 18¾ | Chi Mil & Pac pf.... | 18¾ | 18¾ | 18¾ | 18¾ | 18¾ |
| 38¾ | 18½ | Chi Mil & St Paul... | 23¾ | 23¾ | 23¾ | 23¾ | 23¾ |
| 55 | 29 | Chi Mil & St P pf... | 41¾ | 41 | 41 | 41¾ | 41¾ |
| 38¾ | 27 | Chi Pneumatic Tool | 30¾ | 30¾ | 30¾ | 30¾ | 30¾ |
| 29¾ | 19¾ | Chi R I & Pac..... | 24¾ | 24¾ | 24¾ | 24¾ | 24¾ |
| 83¾ | 63¾ | Chi R I & P (6)..... | 82 | 82 | 82 | 82 | 82 |
| 93¾ | 70¾ | Chi R I & P pf (6)... | 82 | 82 | 81½ | 82¼ | 82¼ |
| 29¾ | 17¾ | Chile Copper ..... | 23¾ | 23¾ | 23¾ | 23¾ | 23¾ |
| 29¾ | 17¾ | Chino Copper (2)... | 23¾ | 23¾ | 23¾ | 23¾ | 23¾ |
| 70¾ | 43 | Cluett Peabody (8).. | 74 | 74¼ | 74½ | 74½ | 74½ |
| 67¾ | 42¾ | Coca-Cola (8) ..... | 73¾ | 73¾ | 73¾ | 73¾ | 73¾ |
| 24 | 14 | Col Fuel & Iron.... | 20¾ | 20¾ | 20¾ | 20¾ | 20¾ |
| 114¾ | 84¾ | Col Gas & El (8).... | 108½ | 108½ | 108½ | 108½ | 108½ |
| 46¾ | 42¾ | Colorado Fuel (3)... | 43¾ | 43¾ | 43¾ | 43¾ | 43¾ |
| 64¾ | 42¾ | Cont Can (3) ..... | 45¾ | 46¾ | 45¾ | 45¾ | 45¾ |
| 62¾ | 45¾ | Con Cigar ..... | 54¾ | 54¾ | 54¾ | 54¾ | 54¾ |
| 52¾ | 51½ | Con Gas new (3)..... | 51¾ | 51¾ | 51¾ | 51¾ | 51¾ |
| 19¾ | 9 | Con Textile ..... | 13 | 13 | 12¾ | 12¾ | 12¾ |
| 104¾ | 104¾ | Corn Products Ref (4) | 108½ | 108½ | 108½ | 108½ | 108½ |
| 53¾ | 31¾ | Cosden Co (4)..... | 58¾ | 58 | 58 | 58¾ | 58 |
| 30¾ | 23¾ | Crucible Steel ..... | 29¾ | 30 | 29¾ | 29¾ | 29¾ |
| 24¾ | 14¾ | Cuba Cane pf (7)... | 16¾ | 16¾ | 16¾ | 16¾ | 16¾ |
| 24 | 14½ | Cuban Am Sugar.... | 22¾ | 22¾ | 22¾ | 22¾ | 21 |
| 29 | 18¾ | Cuban Am Sug pf (8) | 26¾ | 26¾ | 26¾ | 26¾ | 26¾ |
| 21¾ | 13¾ | Cuba Cane Sugar .... | 16¾ | 16¾ | 16¾ | 16¾ | 16¾ |
| 69¾ | 23¾ | Davison Chemical ... | 33¾ | 33¾ | 33¾ | 33¾ | 32¾ |
| 29¾ | 21¾ | Del & Hud (8)..... | 111¾ | 111¾ | 111¾ | 111¾ | 111¾ |
| 142 | 110½ | Del L & W (6)..... | 123¾ | 124 | 123¾ | 123¾ | 123¾ |
| 59¾ | 37¾ | Denver & R G pf.... | 42¾ | 42¾ | 42¾ | 42¾ | 42¾ |
| 90½ | 70 | Eastman Kodak (5) | 111¾ | 112¼ | 111¾ | 112 | 111¾ |
| 84¾ | 43½ | Elec Stor Bat (6).... | 64¾ | 65 | 64¾ | 64¾ | 64¾ |
| 23¾ | 16¾ | Erie Herf pf..... | 18¼ | 18¼ | 18¼ | 18¼ | 18¼ |
| 58¾ | 40¾ | Endicott-John (8) .. | 74 | 74½ | 73¾ | 74 | 74 |
| 14¾ | 11¾ | Erie ..... | 12¾ | 12¾ | 12¾ | 12¾ | 13¼ |
| 31¾ | 19¾ | Erie 1st pf..... | 18¼ | 18¼ | 18¼ | 18¼ | 18¼ |
| 23¾ | 11¾ | Erie 2d pf..... | 13 | 13 | 13 | 13¼ | 13 |
| 31¾ | 19¾ | Erie Gen pf..... | 24 | 24 | 24 | 24 | 24 |
| 37¾ | 27¼ | Fresport-Texas .... | 18¾ | 18¾ | 18¾ | 18¾ | 18¾ |
| 73¾ | 37¼ | General Asphalt .... | 48¾ | 48¾ | 48¾ | 48¾ | 48¾ |
| 93¾ | 74¾ | General Cigar (5)... | 91½ | 91½ | 91½ | 91½ | 91½ |
| 130 | 110 | Gen Elec (8) ..... | 163¾ | 164 | 163½ | 163½ | 163½ |
| 45¾ | 38¾ | Gen Motors pf (7)... | 45¾ | 45¾ | 45¾ | 45¾ | 45¾ |
| 45¾ | 38¾ | Gimbel Brothers .... | 46¾ | 46¾ | 46 | 46 | 46 |
| 81¾ | 45 | Goldwyn Pictures c. | 61¾ | 63¾ | 61¾ | 63¾ | 63¾ |
| 42¾ | 27¾ | Goodrich (B F Co... | 36¾ | 36¾ | 36¾ | 36¾ | 36¾ |
| 35 | 22 | Granby Consol ..... | 32¾ | 32¾ | 31¾ | 31¾ | 32 |
| 39¾ | 28¾ | Household Product.. | 37¾ | 37¾ | 37¾ | 37¾ | 37¾ |
| 29¾ | 20¾ | Gt Nor ore ctfs ..... | 27¾ | 27¾ | 27¾ | 27¾ | 27¾ |
| 24¾ | 23 | Greene-Cananea Cop | 30 | 30 | 30 | 31½ | 32 |
| | | Household Product.. | 37¾ | 37¾ | 37¾ | 37¾ | 37¾ |
| 91¾ | 81¾ | Houston Oil ..... | 87¾ | 87¾ | 87¾ | 87¾ | 87¾ |
| 73¾ | 49¾ | Hudson Motor Car (2) | 70¾ | 70¾ | 70¾ | 70¾ | 70¾ |
| 29¾ | 19¾ | Hupp Mot Car (2)... | 27¾ | 27¾ | 27¾ | 28¾ | 28¾ |
| 3¾ | 3¼ | Hydraulic Steel .... | 4 | 4 | 4 | 4 | 4 |
| 31¾ | 20¾ | I M M pf (7) ..... | 112¾ | 112¾ | 112¾ | 112¾ | 112¾ |
| 25 | 12¾ | Indiahoma Ref new .. | 16 | 16¾ | 15¾ | 16¾ | 16¾ |
| 46 | 31 | Inspiration Copper... | 38 | 38 | 38 | 38½ | 38¾ |
| 49¾ | 40¾ | Int Agricul (3) .... | 40¾ | 40¾ | 40¾ | 40¾ | 40¾ |
| 20¾ | 20¾ | Inter Combus Eng (2) | 25 | 25 | 25 | 25¼ | 25¼ |
| 46¾ | 31 | Interboro Rap Tr.... | 21 | 21 | 20¾ | 20¾ | 20¾ |
| 42¾ | 41¾ | Int Mer Mar pf (3)... | 42¾ | 42¾ | 42¾ | 42¾ | 42¾ |
| 19¾ | 11¼ | Int Nickel ..... | 16 | 16 | 15¾ | 16¼ | 16 |
| | | Interstate Corp ..... | 27¾ | 27¾ | 27¾ | 27¾ | 27¾ |
| 23¾ | 23 | Interboro Rap Tr.... | 21 | 21 | 20¾ | 20¾ | 20¾ |
| 65¾ | 46¾ | Inter Shoe (2)..... | 70¾ | 70¾ | 70¾ | 70¾ | 70¾ |
| 20¾ | 12¾ | Invincible Oil ..... | 18¾ | 18¾ | 18¾ | 18¾ | 18¾ |
| 53¾ | 24 | Iron Products ..... | 36 | 36¾ | 34¾ | 36¾ | 36¾ |
| 30¾ | 20¾ | Jones Dry Goods .... | 24¾ | 24¾ | 24¾ | 24¾ | 24¾ |
| 30¾ | 11 | Kansas City South .. | 22¾ | 22¾ | 21¾ | 22 | 22 |
| 48¾ | 34 | Kayser & Co..... | 40¾ | 41 | 40¾ | 41 | 41¼ |
| 1922 High. | 1922 Low. | Stock and Div. Rate in $ | Open. | High. | Low. | Last. | Prev. Close |
|---|---|---|---|---|---|---|---|
| 53¾ | 34¼ | Kelly Springf'd Tire 6% | 59¾ | 59¾ | 59¾ | 59¾ | 59 |
| 49¾ | 28½ | Kennecott Cop (3)... | 41¾ | 41¾ | 41¾ | 41¾ | 41¾ |
| 13¾ | 8¾ | Keystone Tire & In.. | 10¾ | 10¾ | 10¾ | 10¾ | 10¾ |
| 73 | 65 | Lehigh Valley (3)... | 65 | 65 | 64¾ | 64¾ | 65¾ |
| 72 | 65½ | Lima Loco (4)..... | 71¾ | 72¾ | 71 | 72¾ | 72¾ |
| 19¾ | 12 | Lower Ins ..... | 19¾ | 19¾ | 19¾ | 19¾ | 19¾ |
| 9 | 1 | Loft Inc (4) ..... | 8¾ | 8¾ | 8¾ | 8¾ | 8¾ |
| 81½ | 29½ | Mack Trucks (4)..... | 81¾ | 81¾ | 81¾ | 81¾ | 81¾ |
| 82 | 68 | Macy (R H) ..... | 68 | 68 | 67¾ | 67¾ | 68¾ |
| 74 | 56 | Mallinson & Co..... | 56 | 56 | 56 | 56 | 56 |
| 87¾ | 63¾ | Manhattan Shirt (3) | 65¾ | 65¾ | 65¾ | 65¾ | 65¾ |
| 46½ | 22½ | Marland Oil & R (4) | 58¾ | 58¾ | 55¾ | 58¾ | 55¾ |
| 36¾ | 20½ | Martin-Parry Co .... | 32¾ | 32¾ | 32¾ | 32¾ | 32¾ |
| 57 | 37 | Maxwell Mot Cl A.... | 57 | 57 | 57 | 57 | 57 |
| 28¾ | 11 | Maxwell Mot Cl B.... | 17¾ | 18 | 17¾ | 17¾ | 18 |
| 75¾ | 53¾ | May Dept Stores (4) | 73¾ | 73¾ | 73¾ | 73¾ | 74 |
| 21¾ | 12¼ | McIntyre Per M (1). | 18¾ | 18¾ | 18¾ | 18¾ | 18¾ |
| 32¼ | 12 | Mex Seaboard ctfs (2) | 17¾ | 17¾ | 17¾ | 17¾ | 17¾ |
| 31¾ | 25¾ | Mex Seaboard 1st pf | 28¾ | 28¾ | 28¾ | 28¾ | 28¾ |
| 11 | 7 | Middle St Oil (1.20) | 11¾ | 11¾ | 11¾ | 11¾ | 11¾ |
| 14¾ | 9 | Middle States Oil .. | 10¾ | 10¾ | 10¾ | 10¾ | 10¾ |
| 1¾ | 1 | M K & T (new) ..... | 14½ | 14½ | 14½ | 14½ | 14½ |
| 8 | 5 | M K & T pf (new)... | 40¾ | 40¾ | 40¾ | 40¾ | 40¾ |
| 24½ | 24½ | Packard Motors (6)c | 15 | 15¾ | 15 | 15½ | 15 |
| 103½ | 103½ | Pan-Am Pet Cl A (8) | 78¾ | 78¾ | 78¾ | 78¾ | 78¾ |
| 73¾ | 71¾ | Pan-Am Pet Cl B (8) | 72 | 72¾ | 71¾ | 72¾ | 71¾ |
| 48 | 46 | Penn RR (3) ..... | 46 | 46¾ | 46 | 46 | 46 |
| 23¾ | 23¾ | Pennsylvania Salt .. | 23¾ | 23¾ | 23¾ | 23¾ | 23¾ |
| 91¾ | 91¾ | People's Gas Chi (8) | 91¾ | 91¾ | 91¾ | 91¾ | 91 |
| 38¾ | 38¾ | Pere Marquette .... | 38¾ | 38¾ | 38¾ | 38¾ | 40 |
| 31½ | 30¾ | Nat En & Stamp (6) | 69¾ | 69¾ | 69¾ | 69¾ | 69¾ |
| 91¾ | 84¼ | N Y Air Brake (6)... | 85 | 85 | 85 | 85 | 85 |
| 101¾ | 72¼ | N Y Central (8) ..... | 80¾ | 80¾ | 80¾ | 80¾ | 80¾ |
| 10½ | 10½ | N Y N H & H..... | 18½ | 18½ | 18½ | 18½ | 18¼ |
| 10½ | 10½ | N Y Ont & West.... | 16¾ | 16¾ | 16¾ | 16¾ | 16¾ |
| 5 | 5 | Okla Prod & Ref.... | 5¾ | 5¾ | 5¾ | 5¾ | 5¾ |
| 5 | 5 | Orpheum Circuit .... | 18¼ | 18¼ | 18¼ | 18¼ | 18¼ |
| 5 | 5 | Ord Steel ..... | 13¾ | 14 | 13¾ | 14 | 13¾ |
| 43¾ | 24¾ | Owens Bottle (7½)... | 51¾ | 51¾ | 50¾ | 50¾ | 51¾ |
| 43¾ | 24¾ | Pacific Coast (3)... | 25¾ | 25¾ | 25¾ | 25¾ | 25¾ |
| 43¾ | 24¾ | Packard Motors (8c)

CALL MAIN 5180

Telephone Your Want Ad. You Need Neither Call Nor Write. We Save You Time.
Your credit is good if you have a telephone listed in your own name. A bill will be rendered later. If you want help, a tenant, a room, anything, pick up your phone. Call Main 5180.

CALL MAIN 5180

# REAL ESTATE HAPPENINGS

A plot of 84,408 square feet, of upland and flats on the Neponset River, adjoining the Hallett & Davis Piano Co. plant, has been sold by Thomas F. Reddy and others, trustees of the Dorchester Homestead Land Association, to Robert P. William of Quincy, who will commence at once the construction of a lumber wharf. The property adjoins the New York, New Haven & Hartford line, and a spur track will be constructed from the Milton branch to the wharf.

The same purchaser also has acquired from the same trustees six lots on the opposite side of the railroad, fronting on Hill Top street, on which he will erect his own business and offices. The purchase is part of a big development plan to build at once a large number of one-family houses on Cushing Hill, to cost about $5,500.

**BEACON HILL TRANSFER**

Title to No. 9 Welt Hill place, Beacon Hill, has been transferred from John G. Palfrey, trustee, to Caroline M. Brewster, who purchases for occupancy. The dwelling, which is of brick and stone, four stories high, was erected about seven years ago. The total valuation is $17,500, of which $6,100 is on the 940 square feet of land. Street & Co. were the brokers.

**MEDFORD DWELLINGS SOLD**

Michael J. Brophy has sold for Rose Irving the property at Nos. 75-77 Windsor road, Medford, comprising a two-family house and 4,289 square feet of land, assessed for a total of $6,500. Frances G. Rourke was the purchaser.

Charles J. Roche has sold the property at Nos. 56-58 Stanley avenue, Medford, to Martin L. Miller of Somerville. The property consists of a two-family dwelling and about 4,000 square feet of land, valued at $9,000.

**ARLINGTON AND BELMONT.**

Charles J. Roche has transferred title to the property at Nos. 41-43 Lake Hill avenue, Arlington, to Mary Tessitari of Somerville, who purchase for occupancy. It consists of a two-family dwelling and 5,00 square feet of land, valued at $7,500.

The modern three-family frame dwelling and 5,000 square feet of land at 172-176 Lake Hill avenue, Belmont, has been sold by Charles J. Roche to Margaret Lally of Somerville. The approximate value is $17,000.

**DORCHESTER TRANSACTIONS.**

Charles J. Roche has conveyed to Joseph B. Fallon of Roxbury the three-family frame dwelling and 2,500 square feet of land at Nos. 58-60 Washburn street, Jamaica Plain. The valuation is $9,000.

Charles J. Roche has purchased from Joseph Meltzenbeck a two-family frame house and about 3,800 square feet of land at No. 6 Sydney street, Dorchester, assessed for a total of $10,500.

Frank S Lane has sold to E. Beatrice Savarese the two-family house located at No. 2415 Washington street, Jamaica Plain. The assessed valuation is $4,800, of which $1,100 is on the 3,209 square feet of land.

**TRANSFERS IN ROXBURY.**

Through the office of S. W. Keene & Son, final papers have gone to record in the sale of the property located at Nos. 89-91-93-95-97 Humboldt avenue, corner of Townsend street, Roxbury, containing a frame block of five one-story stores and a three-family frame house. The total valuation is $26,000, of which $4,500 is on the 5,900 square feet of land. The grantor was Joseph Fitzgerald and the purchasers, The Mortgage Indemnity Corporation.

The two-family frame house and a one-story store at Nos. 15-17 Brookfield street, Roxbury, has been conveyed by Patrick Gilmore to David Greenberg, through the office of S. W. Keene & Son. The total valuation of this property is $7,300 of which $2,200 is on the 5,800 square feet of land.

The two-family brick house located at No. 14 Rockland street, Roxbury, corner of Mills street, assessed on a valuation of $5,800, has been sold to Abraham Cohen by John J. Mulligan, through the office of S. W. Keene & Son. The 4,300 square feet of land is taxed for $1,900.

**Visiting Shoe Buyers**

Gleiburge, Cuba—Senate Setein, U. S. Navy—M. Mendez, U. S. N. H. Gomez, U. S. N.—M. Gonzalez, U. S. N. Gomez, U. S. N. Dansby of Shanard Mill Order Do., Tour, New Orleans—H. Reed, U. S. N. Keene & San Juan, P. R.—Jose Feres, U. S.

BOSTON 5000 AMERICAN

Business and social women, society, Send Summer St., Boston 9, Mass., to NEW ENGLAND NEWSPAPER PUBLISHING COMPANY.

Entered as second class matter at the postoffice at Boston, Mass., under the Postoffice Department, Canada.

Subscription rates (payable in Mail Postpaid): One Month, 50c; Six Months, $2; One Year, $3; Foreign Rates: One Month, $1; Six Months, $5; One Year, $10. One cent a copy at the counters in the Postal Districts. Subscriptions payable strictly in advance.

The Boston American assumes no financial responsibility for typographical errors in advertisements, but will reprint that part of an advertisement in which the typographical error occurs. Advertisers will please notify the management immediately of any error which may occur.

MEMBER ASSOCIATED PRESS

The Associated Press is exclusively entitled to the use for republication of all the local news printed in this paper as well as all AP news dispatches.

All rights of republication of special dispatches herein are also reserved.

## Announcements

**DEATHS**

HARDLEY—In Chelsea, March 29, John H. Hardley, beloved husband of Catherine Hardley (nee Cullar), and son of the late Edward and Bridget Hardley and Mitchell).

Funeral from his late residence, 318 Parkway, Sunday afternoon, April 1, at 1 o'clock. Services at Lady of Grace Church at 1:30 p. m. Relatives and friends kindly invited. Automobiles. Salem high mass Wednesday, April 4, at 9 a. m. Charter member of Chelsea Lodge of Elks 925.

**PERSONAL**

**JUSTICE OF THE PEACE AL COREY**

NOTARY Always home. 44 Cortes st., room 318 Columbus ex. Phone Dewey 2716-J NOW

**DETECTIVES**

J. A. BURKE
**National Detective Agency**
**Advice and Consultation Free**
Washington St., Tel. Beach 1701

**SEE** G. L. Gokey Corner family reunions and banquets 19 Bromfield St. Rm. 44 Congress 6877.

**PROPOSALS**

PROPOSALS FOR REROF, OLIVE DRAB, 10-oz. Philadelphia Q. M. Intermediate Depot 21st street and Oregon avenue, Philadelphia, Pa. Detailed proposal in triplicate will be received here until 10 a. m., April 10, 1923, for furnishing 10,000 yards Rerge, Olive Drab. 12-oz. Information on request.

## Lost and Found

LOST—Middle of last week, small black purse, containing store coins, gold watch and small amount of money. Reward. Return to 1 BEACH, Hotel Beaconsfield, Brookline. State. Reward.

LOST—Thursday night in Boston, lady's amethyst and green gold ring; ring; reward if return. Phone Brookline 3911-J or address No. 8 128, Boston American.

LOST—Between Watertown and E. Boston, Wed. or Thurs., pocket book con aining all my money; reward. Newton North 1684-R.

LOST—Bunch of keys on Washington st. motor. Finder return to 1 WHEELOCK CO., 75 Sudbury st., Boston; reward.

LADY'S gold initial (M. A. D.) watch, Wednesday afternoon, March 28th, in shopping district; reward. Beach 4767-W.

LOST—In vicinity of Copley sq., platinum diamond pin. Liberal reward. Write U-189, Boston American.

LOST—Diamond engagement ring City Hospital. Back Bay 7400, reward.

LOST—May 24 Buick 6-37 car, seen auto's list. So. Boston 1514-M; reward.

## Legal—Auctions

CITY OF BOSTON
In Board of Street Commissioners.
ORDERED—

That a public hearing be given on Wednesday, April 11, 1923, at 10 o'clock M., in Room 601, City Hall Annex, on a petition to change the name of Angelo street to Michelangelo street. Attest:

JOSEPH F. SULLIVAN, Secretary.

## Dancing

Your Can Teach Anyone
Lessons Mastered Private Lessons Daily
One Lesson Will Convince You
Our recommendations speak for themselves—hundreds of satisfied pupils. Latest ballroom steps and dances taught daily.
LENNER'S ACADEMY OF DANCING
178 Mass. Ave., Near Boston Arena
PHONE BACK BAY 4222

DON'T PAY EXORBITANT RATES
COME WHERE PRICE IS REASONABLE
BOSTON DANCING ACADEMY

**FLORENCE ALLY**
240 Huntington Ave., cor. Mass. Ave.
**50c** Learn quickly latest modern ballroom dances; private lessons any time; class lessons 7:30 to 10:30 p. m. Tel. 2727. Back Bay.

**Prof. Leslie! Stage Dancing**
IN YEARS IN VAUDEVILLE
GUARANTEES TO TEACH ANYONE
How to dance the latest ball-dancing steps. Becomes an entertainer and learn waltzing, comedy acrobatic ring dancing. Private, class lessons, latest tags.
76 Mass. Ave., Near Arcade—B. B. 9135

**Wm. H. O'Brien,** 590 HUNT. AVE.
Private lessons anytime. Class lessons Wed. Fri. Sat. Eve. Select dancing assured. Tel. B. B. 7978

**OPPORTUNITY!**
Especially Low Rates—Especially Fine Lessons
MODERN ARISTOCRATIC DANCING
Miss Fawcett-Miss Hoyt, 127 Huntington Ave., Boston Conservatory of Music. Back Bay 0115.

**MABEL G. HALL** 420 HUNT. AVE. Back Bay 0127
**75c** strictly private lessons any time; class lessons Wed. Sat. each small selection
**WISEMAN** 550 MASS. AVE. Central Sq. Cam. Each
GUARANTEED MODERN DANCING IN 5 LESSONS
Also all kinds of stage dancing. Tel. 2068-W.

**PRISCO** 320 HUNT. AVE. Ballroom and Stage—Sess. 11—Gen. 7 P. M.
BAY STATE SCHOOL, 1815 Washington st., Boston—Socials Mon., Wed., Sat., classes Tues., Thurs., private lessons; circulars.
HEINEMANN House Boston-Normandie chasers socials private classes children and adult classes Circular 178 Tremont st.

## Business Opportunities

FOR SALE—Electric and loch business $800 cash; fits locality. Write S 18, Boston American.

PARTNER wanted in a partly established business. Small capital required. Room 402, 18 Bromfield st.

## FEMALE HELP—MISCELLANEOUS

LADIES, Gentlemen, we train you for movies, dramatic, vaudeville and cameo parts. Call or write, 109 Boylston st., Room 402.

## Automobiles

**MOTOR TRUCKING**

WE HAVE short-haul work for 2½ and 3-ton trucks with platform bodies. Apply to Room 401, 271 Atlantic ave., Boston. YOULDEN, SMITH & HOPKINS.

**MOTORCYCLES AND BICYCLES**

NEW Bicycles, $33 up; Used, $10 up; Tires, $1.50 up. BOSTON CYCLE CO., 14 Massachusetts ave., Cor. Dudley "A" Term.

## Automobiles

**AUTOMOBILES FOR SALE**

**1918 BUICK COUPE**
Bargain to quick buyer. This car was overhauled and painted last summer and has not been used since. Has excellent cord tires and is in good condition. See McNEILLEY'S GARAGE, 619 Hammond st., Chestnut Hill, Brookline 166.

**1920 BUICK COUPE**
THIS car was overhauled and painted last summer and has not been used since. Has excellent cord tires and is in good condition. See McNEILLEY'S GARAGE, 619 Hammond st., Chestnut Hill, Brookline 166.

**66 PIERCE-ARROW**
7-PASSENGER touring, 6 rims and 6 good cord tires, 4 Pierce shock absorbers, springs interleaved with bronze; wire wheels, good motor, very powerful on hills; car in fine mechanical condition; $475 for quick sale. Caseress 2327 or Lexington 19-M.

**Paige Coupe 1919**
Excellent condition. Price $495 Cash or terms. Call Back Bay 3778.

**Cadillac, Judkins Body**
Model 57-S-B, in good condition, runs, $900. Tel. Main 8290, Roxbury 9051.

4-PASSENGER Kissel Coupe, 5 tires, spare rims, new paint, rebuilt upholstery, bargain, new battery, $475. Tel. Congress 2327 or Lexington 19-M.

BRISCOE touring, 1919, $225, in good condition; 36 Circuit st., West Medford; telephone after 6 P. M., 1923-R.

OLDSMOBILE Roadster cheap, good tires, 30 Hanson st., Greenwood. Mass. Crystal 578-M.

7-PASSENGER Kissel Sedan, 1918, good battery, 5 new tires, $252. Telephone Congress 2327.

**AUTO ACCESSORIES**

TIRE CHAINS Weed type 36 heavy cross chains in each pair 36x2¼ $3.45 per pair. HARGNY'S 324 Columbus av

## Employment

**HELP WANTED—FEMALE**

**GIRLS WANTED**

Girls from 16-20 years of age, in silk-yarn mill. Steady work. Good wages paid beginners.

Apply in person to our Newton mill Newton Upper Falls, Mass. Also Brighton mill, 342 Western avenue, Brighton, Mass.

**New England Spun Silk Corp.**

**MEN**
FOR NIGHT WORK
SHAWMUT PAPER BOX CO.
18 Lansdowne st., Cambridge

**LAUNDRY HELP**
WANTED—Marker and sorter on flat work; good pay and steady work. Apply FOREST HILLS LAUNDRY, 3 Cleveland ville terrace; tel. Jamaica 2488-W.

**Your Prise Restored**
Howard Supreme Assistant holds the key.
**One Interview Convinces**
443 Boylston st., Back Bay 1904
A. E. DOLLOFF, Assistant Chief Supreme

**STITCHERS**
Experienced on power machines, steady work, year round; good pay. Apply at once. J. S. PANTS CO. 170 Court st., near Brattle sq.

**LAUNDRY HELP**
MARKERS, sorters, feeders, folders and starchers wanted. Apply at AMBRIDGE LAUNDRY, 1 Soden st., Cambridge.

**LAUNDRY HELP**
Experienced feeders and folders, good pay to start. EASTERN STEAM LAUNDRY, 941 Mass. ave., Boston.

HOUSEKEEPER to care for 2 girls, 6 and 9; modern flat; good home. 1644-M.

WANTED—General housework maid, Protestant preferred; good wages; go to family in Walpole; good place to work and live. Call Walpole 1620 or Norwood 1620.

WANTED—Woman or girl for housework; small family. Call Mystic 2823-R.

**HELP WANTED—MALE**

**IRON MOLDERS**
SIDE FLOOR and squeezer molders. Apply at once, 119 Gibson st., Dorchester.

**WANTED—JANITOR**
SINGLE, with engineer's license, for Stores; no reference necessary. Apply 188 Fenway.

**Experienced Window Cleaners**
WANTED AMERICAN CLEANING CO., 1 Joy st., Boston. Cambridge 1 and 2 Sign.

**DISHWASHER**
to work evenings. KELLEY LUNCH, 293 Huntington ave.

PIANO factory man and auto mechanic. Apply HINGHAM AUTO ACCESSORY, Hingham.

NIGHT watchman and washer. Apply TROT GARAGE, 366 Albany st., Boston.

ONE experienced cash boy. Apply Wall and Bulfinch answer, CARHART & JOY, 177 Tremont st., Boston.

WANTED—Four granite cutters, permanent work steady, employment the year around. On the American plan. Write P. O. Box No. 84, Barre, Vt.

WANTED—Men for general work. Apply in person at MERRIMAC CHEMICAL CO., Foot of Broadway, Everett.

YOUNG man for clerical work in office of contractor. Give full details. Y 72 Boston American.

**AGENTS—CANVASSERS—SALESMEN**

SALESMEN—Write for free book and full particulars; earn $2500 to $10,000 yearly; big demand for men inexperienced; we start you; pay expenses while training; position guaranteed after 3 months. NATL. SALESMEN'S TR ASSN. Dept. 101, Chicago.

AGENTS—Cost $2, your profit $155.75; transfer lettering for autos, trucks, wagons and furniture; no soliciting; exclusive territory. WORLD MONOGRAM CO., Dept. 78, Newark, N. J.

**INSTRUCTION AND TRAINING**

**7 AUTO LESSONS $5**
FULL GRADUATE COURSE $15
6-CYL. car; license guaranteed. VINCENT J. Appleton st. near Arlington st.; open eves.

PARKER AUTO SCHOOL
Opportunity to learn driving and repairing. Day, evening and instruction by licensed chauffeurs. PARKER AUTO SCHOOL, 15 Columbus ave., Tel. Beach 8620 Open Evenings

## Employment

**HELP WANTED—MALE**

**WANTED**
**300 Able Bodied Men**
Who are willing and want to work

Experienced polishers, grinders, drill press hands, lathe hands and automatic machine operators and men willing to learn. Cleveland & Gridley automatic operators and set up men, experienced on automatics, assistant forgers and Alva header operators; no-finishing shop men, sweepers, laborers and a general line of factory laborers.

Call or write Employment Office, The New Departure Manufacturing Co Bristol, Conn.

**Dresser Tender**
wanted on fancy woolens and worsteds. Apply boss dresser,
CHASE MILLS,
Webster, Mass.

**FIRST-CLASS BOAT BUILDERS WANTED**
Only skilled men need apply.
BAKER YACHT BASIN, Inc.
QUINCY

**A FEW GOOD WEAVERS**
on fancy piece dyed worsteds. Apply by letter to
BRADFORD WORSTED CO.
West Rutland, Mass.,
or 61 Rutland, Mass., 8 ring 3.

## For Sale—Miscellaneous

**EVERYBODY NEEDS IT**

The time is here when all should use
That of sailing seeds in the flower bed.
Now is the very time to sow
Where housewives may find a bed that flow.
And as a result are secured in time,
Many surprising flowers from little blue primrose—
For Martin's Powder in the bed.
Will guarantee these seeds will do.

MARTIN'S POWDER FOR BED BUGS
Sold by druggists and seed stores everywhere for 60c and $1.20 per can, 50 and 100 cans by mail, eleven different powders. Name kind when ordering. Registered in Boston.
WALTHAM CHEMICAL CO.
WALTHAM, MASS.

**CLOTHING**

BEWARE cheap new clothing. We carry high grade garments, open evenings slightly worn. Suits, $5 up; Coats, $1.50 up; Pants, $1 up. Buy and exchange. Look for name and number, TERMINAL CLOTHING CO., 10 Harrison ave. Entrance from Dudley st. Sta. Open eves.

MANY sell beautiful, long squirrel and muskrat coats. Open evenings 7:30 to 9:30. 1644-M.

SAMS—HIGHEST PRICES PAID FOR MEN'S USED CLOTHING. 125 ELIOT ST.

**DOGS, CATS, PETS**

WOULD like to buy a young German police dog. Call Crystal 0392.

**JEWELRY AND WATCHES**

WATCHES, DIAMONDS ON CREDIT. WATCH repairing, hairsprings 10c Optical work. Pay prices. Open evenings 7 to 9. BUND & CO., 734 Washington st.

$1 DOWN Watches, Diamonds, Jewelry $1 WEEK. Reliable goods, low prices. CLAFLIN-EMERY CO., 131 Summer st.

CASH for Diamonds Old Gold and Silver. H. F. LITTLEFIELD, 57 Bromfield st., Boston.

**ICE CHESTS AND STORE FIXTURES**

For Grocers, Markets, Restaurants
**Whitman Co.—Sullivan Sq.**

**RADIO SETS**

FOR SALE—Loose coupler radio set; can receive up to 200 miles, $13. Call Somerville 624-R.

**STORAGE**

HUB STORAGE WAREHOUSE
848 Washington st. Tel Beach 8.
Rooms $1 a mo up Licensed and bonded.

**WIGS AND TOUPEES**

High Grade Tousse $20
Ladies' and Gentlemen's Wigs
103 TREMONT ST., Boston.
Tel. 5215

## Furnished Rooms

**ROOMS WITH BOARD**

WANTED—Good boarding house for young ladies within 20 miles of Boston. Pay $5.50 a week and supplies. Apply Room 42 State House.

NEWLY fur. rooms, good home cooking. MRS. EAGAN, 294 W. Brookline st.

**ROOMS WITHOUT BOARD**

**COMFORT CHAMBERS**
ROOMS $1 up day; weekly, $4, $5 up. Tel. 04399 Back Bay. 367 Tremont st.

256 NEWBURY ST., Suite 6—Comfortable furnished rooms in private family; respectable gentlemen only apply; all conveniences; $5 week. Call between 2 and 6:30. Tel. Beach 6437 or Sunday at above address.

DORCHESTER—21 Magnolia st. Furnished rooms. Men preferred.

FURNISHED bedroom and sitting room for working people. 62 Smith st. Roxbury 1625-J after 5.

50 CHED UPRIGHT PIANOS taken in exchange for The Autopiano, priced from $150 to $900, $10 down $5 per week. CHAS. S. NORRIS, 181 Tremont st.

**McPHAIL PIANOS**
BUILT in Boston for over 56 years; sold only in this vicinity at 181 Tremont st.; write for catalogues of grands, uprights, player-pianos. CHAS. S. NORRIS, 181 Tremont st.; pianos to rent, lowest terms.

**Kranich & Bach Pianos**
SOLD only at 181 Tremont st.; beautiful player grands, grandettes, small grands and all styles of upright pianos. CHAS. S. NORRIS, 181 Tremont st.; write today for catalogue and prices; open evenings.

## Real Estate for Sale

**HOUSES FOR SALE**

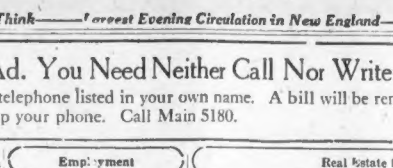

**OWN YOUR OWN HOME**

Boston Evening American
REAL ESTATE SERVICE DEPT.

IT is the ambition of every forehead-looking man; the dream of every good woman.

You will find the home properties of Boston's reliable dealers listed in The Boston American's "Real Estate" columns. They include attractive homes and home sites in Boston's desirable residential districts and in its suburbs. Prices are right and terms reasonable.

Today is the day for action.

If you don't locate what you want, let the Real Estate Service Department of The Boston American can help you.

Write us, telling the size and kind of house you want, location preferred, amount of land desired, price you can pay, largest amount down, and greatest monthly payment thereafter We may be able to help you. Only written communications considered. Information will receive attention No attention paid to telephone inquiries nor to curiosity seekers. Address all communications to

Boston Evening American
Real Estate Service Department
80 Summer St., Boston

**AN 8-ROOM HOUSE**
*Beautifully Situated on the Shore of*
**Lake Cochituate, in North Natick**
For Sale at a Sacrifice

Boston and Worcester cars stop at door; one hour from Boston; Boston & Albany station one block away; 40 minutes from South Station. House contains 8 rooms and bath, sleeping room, 2 bathrooms, sleeping porch; 2-car heated garage; all the most modern improvements; nearly 2 acres, all in lawn or gardens; 285 feet shore frontage on lake; fruit trees, strawberry bed, grapevines. An ideal all-year-round home that can be bought at half what it would cost to build. Can be inspected any time. C. H. TOBEY, business phone Main 5180; home phone Natick 466-M; address Willow Bridge, Worcester road, North Natick.

**SUMMER HOME**
SO. N. H., FURNISHED
$2,500 cash buys 7-room house, 1½ miles to station overlooking pretty lake, excellent neighborhood; almost new 6-room home hard wood floors bath, hot water heat, garage, screened porch, all conveniences; $6,000 part cash, balance easy way. Owner, 6 Bridge st., Concord, N. H.

photo today. Write Dept. S, 168 Boylston st. WINDHAM COMPANY, Inc.

**DORCHESTER**
HOUSES and home lots on Cushing Hill, in the most beautiful and healthful part of Dorchester; lowest prices and reasonable terms; send for circular or arrange for trip by machine to the land any day or evening.
THOMAS F. REDDY, TRUSTEE
36 State Street, Boston. Tel. Main 8261

**Everett Special Value**
BUILT of select material by contractor-owner; on fine street, central everything; 5-room home, hard wood floors, hood heater, gas, elec., bath; many linen closets; garage, 6 doors from car line; $7,000 down. Shown by CHAS. H. CLAPP COMPANY, 18 Pearl st., Everett. Tel. 2246—home, 2947-M. Boston office, 294 Washington st.

**WEYMOUTH**
8-ROOM house for sale, all modern improvements, hot water heat, open fire with table, 2-car garage, 7 large lots of land, cement floors, screened Summer house, 30 fruit trees, all in fine condition; grape arbor. Tel. Weymouth 113-W; 18 Pine Tree road, Weymouth Heights.

**ARLINGTON—FOR SALE**
NEW 7-family house, 6 and 6 rooms, all modern conveniences; off Mass. ave. $11,000; shown by appointment. Tel Dewey 6172-W.

**A WANT AD IN THE EVENING AMERICAN BRINGS SURE RESULTS**

## Musical Instruments

**NORRIS 181 Tremont St.**
**AUTOPIANO**
Considered the best player-piano made, construction most durable, has rubber tubes to wear out and leak, perfect music rolls; 50 styles to select; catalogue Sold only by CHAS. S. NORRIS, 181 Tremont st. We are exclusive representatives.

WE OFFER a beautiful mahogany small grand case and have that plate and save $400. CHAS. S. NORRIS, 181 Tremont st.

STEINWAY PIANOS—Several of these noted instruments at less than one-half price when new. Call or address Boylston st. CHAS. S. NORRIS, 181 Tremont st.

HARDMAN UPRIGHT—Also Henry F. Miller upright grand for sale on easy terms; Chickering, 6 ft. upright; high class new and used piano for rent. CHAS. S. NORRIS, 181 Tremont st.

**UPRIGHT PIANOS**
$25 $50 $65
as low as
**$5 down, $1 weekly**
**88-note player $175**
60 rolls music free
**New pianos at price Best Piano Bargains in Boston**
Used Chickering Uprights, $95 and $125. Used Davis Steck & Hawkins and many others $75 to $150. Several new pianos $150 to $175. Biggest storerooms in New England; visit to our place will surprise you.
**J. P. COLLINS**
100 Summer Street, Boston
Largest piano dealer in the world

HIGH-GRADE PIANOS, player-pianos and reproducers. Bargains in used pianos, $50 up. 1 State st. Boston. Tel. Main 2113.

USED PIANOS, mahogany, mission, guaranteed $65, $75, $100, $125, up; terms $1 $1.25 $1.50 weekly. BROOKS, 33 Boylston st., 1 flight.

**MUSICAL INSTRUCTION**

**REAL RAGTIME** PIANO 10-20 Lessons
Free Booklet, Tested School, 26 Seminole Ave.

## Real Estate—For Sale

**HOUSES FOR SALE**

**Beautiful 320-Acre California RANCH**

*Opportunity of a Life-time to Own Show Place in the "Land of Sunshine"*

Ideally laden fruit orchards, green shade trees, a beautiful view from a high mesa, a lovely bungalow, with garage, out-houses, etc., a perfect irrigation system and a big swimming pool; 320 acres of rich soil; five crops of alfalfa a year; low taxation; abundant wild game nearby, and 360 days of sunshine.

80 acres of apples pears and peaches. 10,000 boxes of fruit are expected to be packed next year from the famous Ihmsen ranch in the heart of Apple Valley, eight miles southeast of Victorville and north of Riverside, California.

Is there anywhere else such a rare combination of worth-while qualities for a home, ranch and orchard? The Ihmsen Rancho represents an investment of $110,000, and

Is For Sale on Attractive Terms

*For details communicate direct with Owner,* care Real Estate Department International Bureau Los Angeles Examiner Los Angeles, California

**Roxbury Two-Family**
$1000 cash buys nice house in good neighborhood; near car office, four and six rooms, new open plumbing, electric lights, new roof, painted and papered; rent reasonable at $63.00. Tel. Beach 8 SON, 360 Warren st. Phone Roxbury 2255.

**ROXBURY HOME**
3 minutes from Dudley terminal, cottage house, 6 rooms, bath, new furnace; big lot, fine garden, fruit trees; easy terms. Owner, 6 Bridge st., Concord, N. H.

**ROXBURY**
Three-family frame house of 5-5-5 rooms; income $1,200; price $9,000; interest 2000 sq. ft. of land. Price $6500 cash; terms. SCOTTISH INN, 218 Centre st., Jamaica Plain. Tel 1139 Jamaica.

**ARLINGTON**
NEW 2-family houses, 5 and 7 rooms, all modern conveniences; must be rented low for immediate sale. Somerville 1683-R.

**ROSLINDALE**
Two-family house, 11 rooms, all improvements; hot water heat, open plumbing; extra lot for garage or another house; $7500. Ask MR. FOWLER, 370 Centre st., Jamaica Plain. Jamaica 800.

**NEW TWO FAMILY HOMES**
ON the South Shore. For particulars telephone Granite 0175-W or 2484-M.

**BELMONT—BARGAIN**
New one-family, bungalow style, in splendid neighborhood, 5 minutes to car; front piazza, garage. Price $9000. Belmont 1211-M. Corner 72 Pine.

**POLISH COMMERCIAL BUREAU**
List your property with us; we have many buyers; 5 years in Boston and vicinity. Room 514 40 Court st. Telephone 2722.

**$200 DOWN, QUINCY**
BALANCE AS RENT will buy store and tenement property; a little out of repair; situated on one of the busy streets Apply W. A. DUNHAM 103 Tremont st. Tel. Beach 4100.

DORCHESTER—Three-family, in nicest section of Meeting House Hill; all improvements; except electricity; present low rental of $96 a month; first mortgage $6000; owner must have cash; reduced to $1200; price now quick sale $8500. Apply at once to WELLEN & CO. 486 Dudley st., phone Roxbury 2266.

## Real Estate—For Sale

**HOUSES FOR SALE**

**Beautiful 320-Acre California RANCH**

*Opportunity of a Life-time to Own Show Place in the "Land of Sunshine"*

Ideally laden fruit orchards, green shade trees, a beautiful view from a high mesa, a lovely bungalow, with garage, out-houses, etc., a perfect irrigation system and a big swimming pool; 320 acres of rich soil; five crops of alfalfa a year; low taxation; abundant wild game nearby, and 360 days of sunshine.

80 acres of apples pears and peaches. 10,000 boxes of fruit are expected to be packed next year from the famous Ihmsen ranch in the heart of Apple Valley, eight miles southeast of Victorville and north of Riverside, California.

Is there anywhere else such a rare combination of worth-while qualities for a home, ranch and orchard? The Ihmsen Rancho represents an investment of $110,000, and

Is For Sale on Attractive Terms

*For details communicate direct with Owner,* care Real Estate Department International Bureau Los Angeles Examiner Los Angeles, California

**For Sale—Perry St., Brookline**
8 ROOMS and bath, 4-car garage, 4000 ft. land. $7500. $1000 cash required. Address O. D. OWNER, 200 Devonshire st., Boston. Main 4888.

**"STOP PAYING RENT."**
YOUR rent money will buy a home for us; show you how. FRIEDMAN'S, 100 Boylston st., Boston.

FOR SALE—Cottage at Plum Island, Newburyport; 7 rooms; partly furnished; water and sink. Price reasonable for quick sale. Write Box 1, Care of SMITH, 483 Mass. ave., Lexington. Tel. Lexington 171-M. Inspect from 3 to 5.

FOR SALE—24-story eight-room house, three-room kitchenette apartment and store; rent $1400. Price $6000. Also freshly painted, new roof, near Boston; two acres of wood land, $900. Owner, 6 Bridge st., Concord, N. H.

FOR SALE—New 6-room, modern, single house at No. 11 Alvin road, Allston; $5,500; new 6-room, modern, single, steam heat, 5 miles in from Suburban, set off Pelham, Forest st., Allston; $6,000. KERN, 173 Pelham, Forest st., Allston; $6,000. KERN, 173 Pelham West, Medford; Mystic 1316-M.

BRADVILLE—Six lots of land, 10 minutes from railroad station, good location; reasonable price. L. B. MEDEIROS, 648 Broadway, cor. Cambridge; tel. University 2748-W.

SOMERVILLE—5-family, 4-5, hardwood floors, open plumbing, 2-car garage, rent $1,200; price $9,000; $2,000 cash, rest mortgage. A. HOGAN, 470 Medford st., Somerville.

WELLESLEY—169 Hancock st., must sell two-family, electricity corner location, upper 7 rooms, lower 5 rooms; will show 2 to 5 p. m.

488 QUINCY ST.—Dorchester, 2-family, 5-5 rooms, hot water heat, garage; $112 month income to owners. OWNER, 31 Milk st., Room 1106, Boston.

**REAL ESTATE MORTGAGES**

$ E. HOVEY second mortgage money to loan. 1 State st. Room 315 Congress 6727.

**DEFECTIVE NOSES** (ALL KINDS) **CORRECTED**

Corrected permanently without loss of time and without cutting except in cases where a plastic operation is the safest and most efficient method and the most satisfactory to every one of our reading results

Mark none most like your own and call or write for information as to what can be done in your particular case.

Also corrected—Outstanding Ears, Imperfect Eyebrows, Frowns, Baggy Eyelids, Deep Lines, Sagging Face, Receding Chins, Superfluous Hair, Undue Hair, Moles, Warts, Freckles, Moth, Pits, Scars, Wens, Pimples, Blackheads, Skin Discolorations, Birthmarks, Red Veins, and all Facial Blemishes corrected painlessly and permanently.

New method for removing wrinkles, baggy eyelids and traces of age; lasts for 5 to 10 years.

Dr. Reid's Scientific Lifting Operation corrects sagging faces, makes your skin fit your face; painless, immediate and permanent.

Special treatment for permanent removal of Freckles, Moth, Blotches, Liver, Blotches, etc. Consultation Free. Hours 10 to 5 Daily Sunday 10 to 2.

**EUSTACE P. REID, M. D.,** BEWARE OF IMITATORS and those claiming to use the same methods.

**100 Boylston St. Boston** Dr. Reid's business is built up on over 25 years of experience, and Dr. Reid has been devoting his time to this specialty more years than any other individual or institution in New England making similar claims.

Oldest and best equipped establishment of its kind. Tel. Beach 807

Send 6 cents for Illustrated Booklet

## Real Estate for Rent

**APARTMENTS AND FLATS**

**Nantasket—Cottages**
On Newport road, near the ocean, one, two-family houses, 4 and 5 rooms, all modern improvements, shower baths, $375 and $425 for season. One cottage, 5 rooms, modern improvements, shower, $275. Just around the corner and you save $5 on rental. HILL, 710 P. St., Boston.

BEACHMONT—5 furnished room summer cottage reasonable rent good location. Tel. Beach 1655-M.

FOR SALE—18 rooms nicely furnished, fully equipped, improvements; rent reasonable. Roxbury 5459-M

LARGE hall, with small one in the back, at 470 Columbus ave. Suitable right up; good for club, meetings, dancing, parties, dentist, etc. Tel. Back Bay 10495.

MILTON—New 6-room apartment and garage, good location, $60. So. Boston 1514.

ONE and 2-rm. apartments, bath and toilet, hot water, steam heat and janitor service; furn and unfurn. Apply at office, 31 Astor st., Back Bay 6784.

6-ROOM apartment at improvements continuous hot water janitor service, all May ave. near Cliff Main, Cambridge Tel. 5166

24 HAMMOND ST., Hotel Greely (two blocks Chestnut Hill station), 4½ 5 and 6-room suites; $75 and $18.

**FURNISHED APARTMENTS**

FOR SALE—12 furn. rooms, can be let in small light h. k. apartments. Income $1,200 a year. Call 5 to 6. TREMBLEY, Copley 1213-J.

**HOUSES FOR RENT**

JAMAICA PLAIN—6-room house all improvements. E. Call st.

**STORES AND OFFICES TO LET**

**SOUTH BOSTON**
**New Corner Store**
To let, directly opposite Strandway and Broadway Stations; excellent opportunity, an ideal business chance. Apply to W. LUBELL & CO. 396 Dorchester st., South Boston.

## Classified Display

**BUSINESS SERVICE**

**Nasal Defects Corrected**

Ident. Corrected. Hump. Corrected.

(All from) without cutting, scars or loss of time. Deformities of Nose, Chin, Lips, Ears, Eyes, Eyebrows, Eyelids, Forehead, Cheeks, Face, Neck, Hands, Feet, Figure, Birthmarks, Moles, Warts, Freckles, Blackheads, Superfluous Hair, Scars and Facial Blemishes. Safe, Sure and Skin Treatment, etc., corrected at home by

**A. STANLEY GIBSON, M. D.**
**140 BOYLSTON ST. Phone 1950 B**
Hours, 10 A. M.-6 P. M. Daily
By Appointment Only
26 Years' experience. Call, write or send for Book

Beach—Bathers and Loafers (this takes in all) removed without pain; no cutting; no loss of time. Arm and the wonderful skin treatment by Lang. Loss of hair stopped at once by Lang. Lines of age, wrinkles, baggy eyes and other traces of age removed by Lang. BEWARE IMITATIONS OF THE GIBSON METHOD. Dr. Gibson is the only one who has been licensed to do it and can be convinced of this fact.

The productive powers of the earth are for the many, not for the few. Keep this in mind.—*Rev. M. Angelo Doughtery, Cambridge.*


# BOSTON AMERICAN

*Largest Evening Circulation in New England—March 31, 1923*


The Custom House tower, 510.71 feet, is the highest altitude in Boston. Bunker Hill monument is 307.84 feet.

## Manufacturers' Request in Fall River Seems Most Significant

The action of the Fall River Cotton Manufacturers' Association in asking the Textile Council of that city to put forward the date of the postponed conference from April 20 to April 2 is most significant.

It may be taken as an indication of a change of mind and purpose on the wage question. For the sake of community peace and prosperity, it is to be hoped that that is what it means.

Mill corporations in all sections of New England, cotton as well as wool and worsted, are voluntarily increasing the wages of operatives.

This is a sensible recognition of the principle that workers are entitled to a share in the prosperity of corporations, for which their skillful and loyal effort make prosperity possible.

Not only has the textile industry of New England but also New England business as a whole suffered from strikes and wage controversies altogether too much in the last two years. The particularly sad part of it is that most of these industrial troubles have been senseless, and many of them could have been avoided through the exercise of ordinary good manners, to say nothing of justice on the part of the corporation managers.

The Fall River Cotton Manufacturers' Association has been the most stubborn and unyielding in its attitude towards the demands of its operatives to be permitted to share the exceptional prosperity which has come to the textile industry in the last year and a half. The peak of prosperity in this industry was reached in the war period. That was abnormal prosperity. Today the profits from normal business have reached the heights of the war period.

All over New England the wages of the operatives are being increased 12½ per cent. Even the New Hampshire mill manufacturers, who have been fighting a proposed forty-eight-hour law and submitting dazzling reports of losses prepared by efficiency experts, have seen the wisdom of offering more pay in order that strikes may be prevented and the flood of orders for merchandise given adequate attention.

The Fall River mill owners cannot argue any longer that they are up against the fifty-four hour week competition of mills in other New England States, because the great cotton manufacturing establishments in Lawrence, Lowell, Methuen, Fitchburg and Salem and in the textile centres of western Massachusetts, all on the forty-eight-hour basis, were among the first to give a 12½ per cent. increase.

A strike of 27,000 textile employes in Fall River at this time would be an industrial calamity. That the managers of the prosperous concerns there would precipitate one is unthinkable. Therefore, all the people of Massachusetts will watch this conference with grave concern and pray that the outcome of it may be action on the wage question that will make for peace and steady employment.

## Republicans, Beware of Sugar

It May Turn Sour in 1924


Copyright, 1923, Star Company


You learn something about the power of well organized finance and monopoly when you pay nine cents for sugar and are told that by and by you will be paying fifteen cents.

The start in the increase of sugar came through an announcement from Mr. Hoover's Department of Commerce. That announcement said the sugar crop for 1923 would be more than 700,000 tons short of the demand. That was a false alarm, as the Department of Commerce now admits.

You learn also that Cuban sugar planters were informed that if they DIDN'T cut down production and help create an artificial shortage of sugar they would be faced by a tariff wall that would keep their sugar out of the United States.

All of which is very interesting now. It will be more than interesting to the Republicans when they try to win in 1924, unless they do something about it in the meanwhile.

Republican gentlemen should remember that, strange as it seems, it might even be possible to elect a DEMOCRAT, and they shouldn't forget Mr. Henry Ford in the background. He will promise to supply cheap sugar to housewives, as he promised the farmers cheap fertilizer, and, what's more to the point, he will at least TRY to get the people the cheap sugar and the cheap fertilizer. Other candidates are better ARE PROMISING than at TRYING TO DO what they promised.

## They Hate It, and Seek It

Drugs and War


Copyright, 1923, Star Company


Everybody has heard the victim of drink or of drugs wishing that he could keep away from his curse, and everybody has seen him drift back to the thing that he hates and fears, and that rules him.

War with its wholesale murders seems to be the drug that controls the nations, including the most civilized. They fear and hate it, wish they could keep away from it, but they drift back.

The strange longing in the drug fiend, affecting every nerve, is a little different in the nation. It is commercial itching for somebody else's business, somebody else's property. And that commercial itch for more money, more trade, bigger, more profitable loans, brings on the drunkenness and disaster of war.

It starts in envy or hatred, and ends in a whirl of patriotism that is itself a kind of debauch.

## Look Up, Not Down; Lend a Hand!

By Winsor McCay

NO! NO! NO! STOP!- NO BUILDING IN BOSTON MUST BE OVER 125 FEET HIGH!— MY ANCESTORS WOULD TURN OVER IN THEIR GRAVES IF THEY HEARD WE WERE BUILDING SKY SCRAPERS LIKE THEY HAVE IN OTHER BIG AMERICAN CITIES! SO. STOP!
MODERN BOSTON
INHERITED WEALTH
WINSOR McCAY AT KEITH'S THEATRE

## LETTER 35 YEARS ON THE WAY

PERU, Ind., March 31.—A letter written by his mother in Germany nearly five years before her death thirty years ago has been received here by Bernard Lindner, city treasurer. Oscar Lindner, a brother, who lives in Bourgstadt, Saxony, found the letter among old papers. It had evidently been misplaced by their mother when she had intended to mail it.

## THE VOICE OF NEW ENGLAND

No Attention Paid to Anonymous Communications

### Immigration

Editor Boston American:

From some sources we hear so much complaint about letting immigrants into the United States.

This is bad if we are to continue the course we have been following for many years—to use the immigrants to force wages down. On the other hand, I believe that immigration is a good thing if handled right. For instance, we have millions of acres of good land. If all our land were worked right, we could afford to tell the whole of Europe to come and stay forever and enjoy themselves and behave themselves.

It is one sure thing, though—no one can go out and be a farmer with two empty hands even if he should be lucky enough to own a farm. And another thing: What is the use of farming if the railroads and the commission men are allowed to charge more than the stuff is worth. No farmer will send in products if he has to pay to get rid of them. Reasonable railroad rates is one of our most important problems today.

G. CARLSON.

## WORDS FROM THE LIPS OF WISE MEN

Persons who want experience should be extremely cautious how they depart from those principles which have been received generally because they are founded on solid reasons.

* * *

There is no faculty so happy as the faculty of thinking you are happy.

* * *

Taking things as they come does not wear out so fast as dodging them.

## PASSOVER STANDS FOR FREEDOM OF MAN

*Beginning at sundown today, and continuing for eight days, the Jews of Greater Boston, in common with those the world over, will observe the festival of Passover, commemorating the anniversary of the delivery of the Israelites from slavery under the Egyptians. In view of the recent discovery of the tomb of Pharaoh Tut-Ankh-Amen (it being good archaeological opinion that he was none other than the then oppressor of the Jews), the following article is of special interest:*

By ALEXANDER BRIN
Editor the Jewish Advocate

THE romance of the exodus of the Israelites from Egypt and the heroic life of Moses has increased in impressiveness in view of the recent excavation of the tomb of Tut-Ankh-Amen, believed to have been the Pharaoh who oppressed the Jews. Passover, the greatest of all the Jewish festivals, stands out among all religious celebrations not only because it is unique in character but because it epitomizes the religion and aspirations of a great people. It has a solid and substantial and historic background to support it, and has been celebrated with vigor and earnestness for more than thirty centuries.

Passover stands for human freedom. The Jews will celebrate the festival this year with the feeling that the ancient festival of liberty instituted at a time when the world was steeped in gross ignorance and observed by them with joy and solemnity through all the centuries during which it was a beacon-light of hope to the struggling masses working their way up from bondage to liberty is a message for out times which is imperatively needed.

What a wealth of material for Passover reflections from Egypt, where the once mighty Pharaoh, absolute monarch, the greatest, the proudest and richest in the world, is hidden away in dust and debris with all the pomp and ceremony of pagan superstitious splendor; the power of the Assyrian despots is a memory; the armies of Caesar are mingled with dust, and since the recent great World War the Czar and the Kaiser, autocrats terrorizing the peoples of the earth, have vanished from the scene, while Israel, enslaved, tyrannized and oppressed, hunted and persecuted, fed with torture, murder and exile, stands out 14,000,000 strong, citizens of every nation, and yet integral, unsubdued, definitive, demarked, proud, self-sufficing, the unvanquished and unconquerable people of history.

### Did Not Then Know Liberty

Moses is the only one of the generation of Tut-Ankh-Amen who has earned and received a glorious immortality. Prior to Moses the world did not know what liberty meant. The masses of people lived under slavery. The privileged few reigned supreme. Might was right.

Moses was the first man in human history to teach labor to strike for its just rights. The exodus of the Israelites from Egypt nearly 3,500 years ago is the first record in civilization of the freedom of a slave people by and through its own efforts without a drop of blood having been split or a sword unsheathed. Yet it is only a half a century since the negro slaves were emancipated in the United States, and less than a century since even free England entirely banished serfdom from her dominions.

How strange, how incredibly blind, how absurdly irrational for some people to appraise the records of Tut-Ankh-Amen's reign as the greatest treasures of his time! The memorials now being unearthed in the Valley of the Kings disclose a people who stressed the physical and materialistic life to such an extent that in their imagination they peopled the future world with earthly creatures and pictured the life beyond the grave as a duplication of existence here. The regal robes, the royal thrones, the imperial sceptres, the magnificent tapestries, the majestic standards, the kingly furniture, the princely seals and symbols, in spite of expert mending and patching and restoring, will crumble into the dust beyond the hope of preservation.

But the real, everlasting, surpassingly valuable treasures of that time, of priceless worth to society today and of inestimable merit to the most distant future generations, are the words, deeds, ideas, precepts, laws and commandments of Moses. The discerning ones, the wise and courageous thinkers of the world, will be inspired, as they look upon the memorials of the tomb, to pay an added tribute to the obscure, weak, hated and persecuted man by the name of Moses, whose influence and work are the most imperishable, impregnable and indispensable memorials of the ancient day.

### Give Greatness to Moses

Moses, with spiritual vision undimmed and with moral power still unabated, thunders across the ages those fundamental laws, the economic, social and political value of which are inestimable. The demand for truth, justice and right indicate the deathlessness of Moses, the Prophet and Lawgiver. The tomb of Tut-Ankh-Amen and all its rich contents give glory and greatness to none other than Moses, the Jew.

The feast of the Passover has not lost its thrilling significance to the modern Jew. The main characteristic of its celebration has always been domestic; in the homes the families and the invited friends gather on the first and second evenings to recount in song and story and amid appropriate symbolism the deliverance of Israel. At the head of the table there is a large armchair for the head of the family. It is strewn with sofa pillows, for it is the night when the faithful lean back in their chairs to betoken the new freedom of the Israelites from the Egyptians.

Passover is the season of the year when the Jew reviews his people's past in the light of experience and service. Who does not know that the several thousand years which have passed since the day when Israel's law-giver stepped before the Egyptian tyrant with the divine message, "Send forth my people that they may serve me!" spell more sorrow than joy.

Although in free America the Jew is equal before the law, and mingles freely and co-operates commercially, socially, educationally, charitably and patriotically with his fellow-countrymen of other faiths, there are bigots as inhuman as the brutal fanatics of King Arthur's court, or of Torquemada's Inquisition. The inquisitors of today are hiding under the mask of civilization, and under the veneer of so-called culture. The rack and the stake are out of fashion, but in their place have come the refined cruelty of sneers, ridicule, forgeries, calumnies, insinuations, discriminations and ostracism.

These enemies of humanity make it their particular business to foment strife, prejudice and hatred, pit class against class, race against race, nation against nation, religion against religion. Israel needs a new Passover, a new emancipation from the fangs of the hydraheaded monster of religious intolerance and inhuman brutality.

## THE HELPING HAND

Do Not Inclose Stamps. Letters Will Not Be Answered Personally. No Attention Paid to Telephone Calls. No Names Are Published.

### For Young Mother

Editor Helping Hand:

If O. K., the young mother, will communicate with me I will be able to help her out with some clothes. A. M. S.

*ED. NOTE—Thank you. She will be put in touch with you.*

### Rubber Boots

Editor Helping Hand:

I have a pair of rubber boots for I. M. M. Will you please send me his address? M. Q.

*ED. NOTE—It will be sent you. Thank you.*

### Days Seem Long

Editor Helping Hand:

I am a little girl twelve years old and haven't been in school for the last three years, and can't go, owing to spinal disease. I would like to have the pieces of cloth Helen offered to sew for my dolly, as the day seems very long, and I cannot go out and play.

GENEVIEVE.

*ED. NOTE—Her address will be sent you. Hope you get them in time to finish a dress for Dolly.*

### Dolls for Girls

Editor Helping Hand:

I sent you a letter some time ago asking for "A. L." address. I know now she has got a doll, so the kewpie I have can go to some other little girl. But I would like A. L.'s address just the same, as I have bought a little gift for each little girl in her hospital ward, including herself. So don't forget and send me A. L.'s address, also a little girl who wants a kewpie. May God bless you for the work you are all doing. I wish I was a millionaire and could help everyone.

R. J. M.

*ED. NOTE—We think that is the only excuse for being a millionaire. "A. L." as told in a story to one of the inside pages a while ago, is Amelia Lanciano, and she may be reached at the House of the Good Samaritan, Binney and Francis streets, Boston. I know that she and her wards will be very glad to hear from you. We are at present collecting a list of the names of other little girls in hospitals who long for a doll to play with, and you will be notified of one.*

### Clothes Needed

Editor Helping Hand:

You have helped so many poor people that I thought I would write to you and ask you to try and help me. My husband recently died, and I have two small children, one seven and the other three years old, both boys. They are both in need of clothes. My oldest boy of sixteen is the only support of the family. My husband was not insured, and so it is all we can do to get enough to eat. I wear size 38 or 40 and size 5 shoes. I. M.

### To Help Girl

Editor Helping Hand:

Can you find for us some little Protestant girl of ten years or so old, whose parents are having a hard time making both ends meet, that I may see from time to time with useful gifts and help out with clothes. I prefer some crippled little girlie, so I can try and help make her life a little more cheerful. I cannot do much, or make very expensive presents.

I have a dark blue long coat, size 40; one or two waists, size 38; one pair all-wool black stockings, size 9, and several other things I should like to pass on and will prepay all charges. You are certainly being a real Samaritan. Good luck to you.

MRS. C. Y. H.

*ED. NOTE—We think you deserve all that nice praise. We will try to find for you such a little girl as you describe, and we think that whoever it is will be lucky to have you for a fairy godmother. Mrs. M. E. D., who could use the other clothes, will be put in touch with you.*

### Widow With Three

Editor Helping Hand:

I wonder if some of your kind readers could help me out. I am a widow with three children, the oldest five years, and I have just taken the youngest to the Children's Hospital, where he will be confined for months, and one of the others is just getting over the grippe. I am a pretty good stenographer, and I have been offered a lot of work, but every place that has been offered I must have an evening gown. I need the money very badly and can't afford to buy a dress and slippers. I wondered if some of your good-hearted readers would have a dress, size 36 or 38, or even 40, as I could alter it to fit, and slippers size 5½ that they would have no further use for? I would be very thankful, and will try to do something for the Helping Hand as soon as I get on my feet.

MRS. M.

### Clothing for Boys

Editor Helping Hand:

For some time I have been reading your wonderful column and have found that I have some things that I would like to give to one who needs them. I can also supply boys of eight and eleven and a girl of ten with clothing. I have on hand some Summer wash suits for a small boy. MRS. F. A. F.

*ED. NOTE—Many thanks, both for the offer and the itemized list. The coat for a girl eight is needed by M. R.; the clothes for boys eight and seven are needed by Mrs. L. E. S., and the other clothes by Mrs. A. T. They will be put in touch with you.*

### Need Full Name

Editor Helping Hand:

Will you please send me Mrs. M. M's address so that I may send her some school dresses for the girl of fifteen who is trying to attend high school. I would like to find out the girl's size, as I have other articles of clothing which I am not using.

HAZEL E.

*ED. NOTE—Won't you please send us your full name? "Hazel E." isn't quite enough, even with the street address.*

### Has Patches

Editor Helping Hand:

In reading your column I saw where a party signing Mrs. M. C. would like some patches for making quilts. I would be very glad to forward them if given her address. MRS. M. G.

*ED. NOTE—Thank you. Her address will be sent you.*

### Will Send Names

Editor Helping Hand:

Please print the names of a couple of boys about ten to fifteen years old, who are ill. I have some good books I will send them. J. W.

*ED. NOTE—Thank you. The names will be sent you.*

## POLYGAMY VIEWS BAR

DENVER, March 31.—Despite a display of oratorical powers in reciting verbatim the preamble of the Constitution of the United States, Thomas F. Claus was denied American citizenship by Federal Judge J. Foster Symes when the applicant declared that he favored polygamy. Claus was also very vague in response to questions concerning "anarchy," "radicalism" and "the soviet."